

7.1.2 List of Supporting Documents

Sr.no	Contents
1	Policy document on the green Campus /plastic free campus
2	Bills for the purchase of equipments for the facilities
3	Photographs/videos of the facilities
4	Circulars and report of activities for the implementation of the initiatives document
5	Alternate sources of energy and energy conservation measures
6	Management of the various types of degradable and non-degradable waste
7	Water Conservation

1. Policy document on environment and energy usage



Director

PSD Shastri Educational Foundation's
ASMA Institute of Management





Foundation's
MANAGEMENT
Delhi, Affiliated to Savitribai Phule Pune University (Inst. Code: 6164)
NDA Road, Shivane, Pune - 411 023
332, 9011036202 Fax: (020) 25291461
director@asma.in Website: www.asma.in

Policy for Green Campus/Energy/Waste/Water Management and Conservation

ASMA Institute of Management is committed to sustainable development in all its endeavours. Within this framework, we aim to streamline energy conservation and utilization through socially responsible practices.

The main objective of the Environment and Energy Usage Policy of the institute is to manage energy systematically to minimize its impact on the environment. This environment and energy policy is binding for all components of the institution and applies to all stakeholders and various activities undertaken by the institution.

ASMA envisions a clean and green campus to promote sustainable and eco-friendly practices within the campus and beyond. We focus on implementing responsible waste management practices and water management and conservation initiatives in our daily operations. We strive to explore renewable energy resources and seek substitute natural resources as solutions to the energy crisis. This approach will help embed efficiency and environmental awareness into our everyday activities, reinforcing our responsibilities and commitment to conserving natural resources.

Objectives:

- Develop awareness about environmental issues.
- Understand responsibilities towards energy conservation.
- Implement responsible procedures for waste management.
- Reduce waste production on campus for all activities and programs.
- Initiate water management and conservation practices.
- Encourage green practices within the campus and beyond.
- Maintain cleanliness and sanitation on campus.
- Provide a pollution-free, healthy environment.

Director

PSD Shastri Educational Foundation's
ASMA Institute of Management





Foundation's
MANAGEMENT
Delhi. Affiliated to Savitribai Phule Pune University (Inst. Code: 6164)
NDA Road, Shivane, Pune - 411 023.
332, 9011036202 Fax: (020) 25291461
director@asma.in Website: www.asma.in

Plan of Implementation/Practices

The College is committed to sustainable development in all its endeavours. The following areas will be considered for streamlining ways and procedures for environmental and energy conservation:

- A. Energy Conservation and Management
- B. Waste Management - Solid, Liquid & E-Waste Management
- C. Water Conservation and Management
- D. Clean & Green Campus
- E. Paperless Operating Procedures
- F. Ban on Single-Use Plastics on the Campus

A. Energy Conservation and Management

- Install and use LED bulbs on campus to save energy.
- Invest in power-efficient equipment.
- Create awareness that small actions matter—place Save Energy labels/posters at various locations on campus.
- Encourage the use of natural lighting and ventilation whenever possible.
- Take additional measures to continuously improve our energy consumption.
- Ensure the availability of necessary resources to achieve our objectives.

B. Waste Management - Solid, Liquid & E-Waste Management

- Implement two-way segregation of waste at source on campus.
- Practice the 4 R's: Reduce, Reuse, Recycle, and Refuse wherever possible.
- Reduce waste production on campus.
- Install and use a sanitary napkin incinerator and disposal machine.
- Follow eco-friendly practices in daily activities and programs.
- Prefer eco-friendly items and materials for packaging, decorations, and gifts.
- Promote recycling and recreating through best out of waste activities.
- Develop a systematic waste management mechanism

C. Water Conservation and Management

- Utilize rainwater recharge pits for water conservation and management.

Director

PSD Shastri Educational Foundation's
ASMA Institute of Management



- Periodically mend and repair leaks in taps and pipes.
- Plant indigenous varieties and less water-demanding plants on the campus.
- Create awareness through Save Water labels/posters at various locations.
- Organize water conservation activities to raise awareness among faculty and students.

D. Clean & Green Campus

- Maintain a good green cover with indigenous trees and plants, with plans for improved landscaping.
- Consistently conduct tree plantation drives.
- Establish a Green Club for sustained environmental activities.
- Reduce local air pollution by encouraging environment-friendly transportation, such as bicycles, public transport, and pedestrian-friendly roads.
- Ensure cleanliness and sanitation throughout the campus.

E. Paperless Operating Procedures

- Transition towards a paperless office with e-office practices, encouraging communication through emails and virtual platforms.
- Store documents digitally through Google Account storage.
- Form subject-wise WhatsApp groups and Google Classrooms for communication and course content delivery.
- Maintain active social media handles, including Instagram, Facebook, LinkedIn, etc.
- Operate a fully functional college website.

F. Ban on Single-Use Plastics on Campus

- Strive towards a plastic-free campus by banning single-use plastics.
- Practice the 4 R's: Reduce, Reuse, Recycle, and Refuse.
- Follow eco-friendly practices in daily activities and programs.



Director

PSD Shastri Educational Foundation's
ASMA Institute of Management





Foundation's
MANAGEMENT
Delhi, Affiliated to Savitribai Phule Pune University (Inst. Code: 6164)
NDA Road, Shivane, Pune - 411 023.
Phone: (020) 25291461 Fax: (020) 25291461
director@asma.in Website: www.asma.in

- Use eco-friendly bags and materials.
- Prefer eco-friendly items for packaging, decorations, gifts, and mementos during various programs.

Conclusion

The strategies and procedures outlined above are subject to change as per evolving needs. This policy will be communicated to all students, staff, and employees of ASMA Institute of Management. All stakeholders are expected to abide by the policy to maintain a green, clean, and eco-friendly campus.

Director

PSD Shastri Educational Foundation's
ASMA Institute of Management





Foundation's
MANAGEMENT
Delhi, Affiliated to Savitribai Phule Pune University (Inst. Code: 6164)
NDA Road, Shivane, Pune - 411 023,
332, 9011036202 Fax: (020) 25291461
director@asma.in Website: www.asma.in

2. BILLS for the purchase of equipments

Solar energy Bill



PSD SHASTRI EDUCATIONAL FOUNDATION

Class. Registration No. Maharashtra 2011/2011/11/2201, State Govt Registration No. 19/2000/14/2001
R.O. - PUNE (TECH) REGD. NO. 12/11/2011-24/01/2011
C.A. No. TE (TECH) TECH-12A/13/2010-11/14/20/04/2011
Shastri Campus : S.No. 85, NDA Road, Shivane, Pune - 411 023, (India) - 91 20 25291332, 25291461
E-mail: shastri_group@spgprave.in Website: www.spgprave.in

Purchase Order

Ref: PSDSEF/PO/2021-22/260

Date: 21/05/2022

To,
Sanchay solar
2nd floor vaikhav theatre complex hadapsar pune
Maharashtra India 411028

Kind Attention: Mr. Pushkar Gupta
Subject: Purchase order for "Solar Power Rooftop System - 60.46 kw"

Dear Sir,

With reference to our discussion dated 21/05/2022, we are pleased to place Purchase Order for following.

Sr.No.	Description	No. of Units	Price	Total
1	Solar Pv Rooftop System - 60.46 kw (@ 47.54 per watt) (This includes all junctions & any other cost involved for this project to be incurred)	1	2,675,000/-	26,75,000/-
Sub Total				26,75,000/-
GST 13.8%				3,96,750/-
Grand Total				32,71,750/-

Terms and Conditions:

- 10% advance along with PO
- 80% at the time of material delivery (panel, inverter, wiring material and cable)
- 20% after installation, power generation and commissioning of system
- 10% after net meter installation & all checks with satisfactory output in first electricity bill.
- Send order acceptance on receipt of PO
- Packaging & Forwarding - Nil
- Above price are for Shivane, Pune site
- All loading & unloading will be Sanchay Solar
- All work related to MSEB, Mahadiscom & other liasoning will be Sanchay Solar responsibility
- Fabrication, material, and structure cost extra at actual to be borne by PSD SHASTRI EDUCATIONAL FOUNDATION.
- All warranty and guaranty of power generation will be ensured by Havells India limited

Thanking you & with regards,

For PSD Shastri Educational Foundation

Authorized Signatory

Pushkar Gupta

Rs. 3,00,000/-
CN-VOL-273245
Dt - 01/06/22
PUSHKAR GUPTA - 9875608874

Pushkar Gupta

[Signature]

Director

PSD Shastri Educational Foundation's
ASMA Institute of Management





Foundation's
MANAGEMENT
 Delhi, Affiliated to Savitribai Phule Pune University (Inst. Code: 6164)
 NDA Road, Shivane, Pune - 411 023.
 Phone: 020 25291461 Fax: (020) 25291461
 Director@asma.in Website: www.asma.in

LED light bill

Tax Invoice

AMBIKA ELECTRONICS & ELECTRICALS
 334 BUDHWAR PETH, NEAR
 PASODYA VITHOBA TEMPLE, PUNE
 GSTIN/UIN: 27AKSP2535P1ZA
 State Name: Maharashtra, Code: 27
 Contact: 02096029604 09850250530

Invoice No: **1323** Dated: **15-Sep-2021**
 Delivery Note: **RTGS** Mode/Terms of Payment
 Supplier's Ref: Other Reference(s)
 Buyer's Order No: Dated:
 Dispatch Document No: Delivery Note Date
 Despatched through: Destination
 Terms of Delivery:

Buyer:
PSD SHASTRI EDUCATIONAL FOUNDATION
 SURVEY NO 85, SHIVANE, CONT 9822047796
 State Name: Maharashtra, Code: 27

Sl No	Description of Goods	HSNSAC	Quantity	Rate	per	Disc. %	Amount
1	2835-1200 LED CHAIN LIGHT	94054090	10 mtr	60.00	mtr	10.71%	535.72
2	AELIUS LB 7WATT E27 3K	85385000	8 pcs	130.00	pcs	10.71%	928.57
3	HYF-BI-6060-36w-4k 2'2" PANEL	9405	8 pcs	1,300.00	pcs	10.71%	9,285.74
							10,750.03
CGST							644.99
SGST							644.99
Less ROUND OFF							(-10.01)
Total							₹ 12,040.00

Amount Chargeable (in words)

INR Twelve Thousand Forty Only

HSNSAC	Taxable Value	Rate	Central Tax Amount	Rate	State Tax Amount	Total Tax Amount
94054090	535.72	6%	32.14	6%	32.14	64.28
85385000	928.57	6%	55.71	6%	55.71	111.42
9405	9,285.74	6%	557.14	6%	557.14	1,114.28
Total	10,750.03		644.99		644.99	1,289.98

Tax Amount (in words) **INR One Thousand Two Hundred Eighty Nine and Ninety Eight paise Only**

[Handwritten signatures and dates: 20/09/21]

We declare that this invoice shows the actual price of the goods described and that all particulars are true and correct.

Company's Bank Details
 Bank Name: **BANK OF INDIA**
 A/c No: **050620110000342**
 Branch & IFS Code: **PUNE CITY & BKID0000506**
 for **AMBIKA ELECTRONICS & ELECTRICALS**

Customer's Seal and Signature

PSDS.E.F. B-Kadaw
 RESD BY *[Signature]*
 DATE **15/09/2021**

This is a Computer Generated Invoice

Authorized Signatory

[Handwritten Signature]
Director

**PSD Shastri Educational Foundation's
 ASMA Institute of Management**





Foundation's
MANAGEMENT
Delhi, Affiliated to Savitribai Phule Pune University (Inst. Code: 6164)
NDA Road, Shivane, Pune - 411 023.
Phone: 020-25291461 Fax: (020) 25291461
Director@asma.in Website: www.asma.in

Computer

Tax Invoice

Printed on 21-Jan-22 at 18:06
(ORIGINAL FOR RECEIPT)



Fairsys Infotech Pvt. Ltd. - (from 1-Apr-2020)
Flat No:101/08 Nrusankha Society Ideal Colony
Paud Road, Kolhind, Pune 411029
Tel: + 67491500(30 Lines)
GSTIN/UIN: 27AAACF2832L1ZM
State Name: Maharashtra, Code: 27
E-Mail: accountassist@fairsysinfotech.com

Invoice No: **FIPL2122HW011104**
Delivery Note

Dated: **21-Jan-22**
Mode/Terms of Payment: **Against Delivery**
Other References:

Reference No. & Date: **FIPL2122HW011104 @ 21-Jan-22**
Buyer's Order No: **dc6253**
Dispatch Doc No:

Dated: **11-Jan-22**
Delivery Note Date:

Dispatched through: **Vishal**
Terms of Delivery:

Destination:

Buyer (bill to)

Asma Institute of Management
S No 85, NDA Road, Shivane, Pun-411023, Ph No-
020-25291471/25293332
State Name: Maharashtra, Code: 27
Place of Supply: Maharashtra
E-Mail: sureshiait@gmail.com

NO SALES RETURN

Sl	Description of Goods	HSN/SAC	GST Rate	Quantity	Rate per Qty	Amount
1	Old Laptop Batch Dell 5570 C5-6m 8601/258/15 8	8471	18%	1 Qty	27,500.00	27,500.00
2	Adaptor for Lenovo Batch	8504	18%	1 Qty		
3	Battery for Laptop Batch	85076000	18%	1 Qty		
4	Hard Disk 256 Ssd Sata Batch	8471	18%	1 Qty		
						27,500.00
	CGST Output @9%				9%	2,475.00
	SGST Output @9%				9%	2,475.00
Bill Details:						
	New Ref: 32450	32,450.00	Dr			
Total				4 Qty		₹ 32,450.00

Amount Chargeable (in words)

Indian Rupees Thirty Two Thousand Four Hundred Fifty Only

HSN/SAC	Taxable Value	Central Tax Rate	Central Tax Amount	State Tax Rate	State Tax Amount	Total Tax Amount
8471	27,500.00	9%	2,475.00	9%	2,475.00	4,950.00
8504		9%		9%		
85076000		9%		9%		
Total			2,475.00		2,475.00	4,950.00

Tax Amount (in words): Indian Rupees Four Thousand Nine Hundred Fifty Only

[Signature]
21/1/22

[Signature]
20/1/22

Company's Service Tax No: AAACF2832L1ZM MAINTENANCE & REPAIR
Company's PAN: AAACF2832L

Company's Bank Details
A/c Holder's Name: Fairsys Infotech Pvt Ltd
Bank Name: HDFC Bank Ltd.
A/c No: 01492320001197
Branch & IFSC Code: Mayur Colony & HDFC0009449
for Fairsys Infotech Pvt. Ltd. (from 1-Apr-2020)

Declaration: We declare that this invoice shows the actual price of the goods described and that all particulars are true and correct.
Customer's Seal and Signature

Auto Signatory

This is a Computer Generated Invoice

[Signature]
Director

PSD Shastri Educational Foundation's
ASMA Institute of Management





Foundation's
MANAGEMENT
 Delhi, Affiliated to Savitribai Phule Pune University (Inst. Code: 6164)
 NDA Road, Shivane, Pune - 411 023.
 Phone: 332, 9011036202 Fax: (020) 25291461
 Director@asma.in Website: www.asma.in

AC Bill

Tax Invoice

ORIGINAL TAX INVOICEMENT

YASH HOME APPLIANCES 21-22 101, MIDC, S. V. ROAD, SHIVANE, PUNE-411023 GSTIN: 270902330000000 PAN: YASHD6789K E-MAIL: yash@yashappliances.com WWW.YASHAPPLIANCES.COM	Invoice No: 22-23/0230 Delivery Note: Supplier's Ref: 22-23/0230 Buyer's Order Ref: Dispatch Department Ref: Dispatched through: Terms of Delivery:
Buyer: ASMA INSTITUTE OF MANAGEMENT Yashn State Name: Maharashtra Code: 27 Contact person: Contact:	Invoice Date: 21-Apr-2022 Invoice Terms of Payment: Other Documents: Delivery Terms Code: Destination: Invoice Amount:

Sl. No.	Description of Goods	HSN/SAC	Quantity	Rate	per	Amount
1	1.5TR HIT AC SIZEN 31005 INV RSQG318HFEEZ	84151010	1 Nos	28,515.63	Rs	28,515.63
	<i>OUTPUT CGST @ 14%</i>					3,992.19
	<i>OUTPUT SGST @ 14%</i>					3,992.19
	<i>ROUND OFF</i>					(-)0.01

Total **1 Nos** ₹ **36,500.00**
 (INR 36,500.00)

Particulars	Taxable Value	Rate	Central Tax Amount	Rate	State Tax Amount	Total Tax Amount
28,515.63	28,515.63	14%	3,992.19	14%	3,992.19	7,984.38
Total	28,515.63		3,992.19		3,992.19	7,984.38

Tax Amount (in words) **INR Seven Thousand Nine Hundred Eighty Four and Thirty Eight paise Only**

Company's PAN: **ARQP044450**

Declaration: I/We hereby certify that correct details have been furnished under the Maharashtra Value Added Tax Act, 2002 in force on the date on which date of the invoice specified in this tax invoice is made by me/ us and if any discrepancy of any nature covered by this tax invoice has been detected by me/ us and it shall be additional for the tax evader cases while using of the return and details of any physical tax will not be put or shall be paid.

Company's Bank Details:
 Bank Name: **AXIS BANK**
 A/c No: **516030074467582**
 Branch & IFS Code: **CORPORATE BRANCH & UTIB0001636**
 for YASH HOME APPLIANCES 21-22

Authorized Signatory

This is a Computer Generated Invoice

Director
 PSD Shastri Educational Foundation's
 ASMA Institute of Management





Foundation's
MANAGEMENT
Delhi, Affiliated to Savitribai Phule Pune University (Inst. Code: 6164)
NDA Road, Shivane, Pune - 411 023.
332, 9011036202 Fax: (020) 25291461
director@asma.in Website: www.asma.in

Solar power supply

TAX INVOICE

INV-2022-23/050

Balance Due
₹33,70,050.00



SANCHAY SOLAR
2nd Floor, Vaibhav Theatre Complex, Hadapsar,
Pune Maharashtra 411028
India
GSTIN 27BMCPS58071121

Bill To
Pandit Shrivdutta Educational Foundation
Shastri Campus, S. No. 85 NDA Road Shivane Pune.
GSTIN 27AAATP8311R1ZZ

Ship To
Shastri Campus, S. No. 85 NDA Road
Shivane Pune.
GSTIN 27AAATP8311R1ZZ

Invoice Date: 15/06/2022
Terms: Due on Receipt
Due Date: 15/06/2022

Place Of Supply: Maharashtra (27)

#	Item & Description	HSN/SAC	Qty	Rate	CGST	SGST	Amount
1	Supply of Solar Power System Having 1.1kw, 111 Modules Having 60Kwh Solar Inverter Zero Export Device	8541	1.00	22,57,50 0.00	1,35,450 00	1,35,450 00	22,57,500.00
2	Erection, Installation & Commissioning Services Cables Air Cables Structure GP Earthing & Mounting Installation & Commissioning Mvdr's Netmetering Cassoning Netmeter & Installation	9954	1.00	9,67,500 00	87,075.00 9%	87,075.00 9%	9,67,500.00

Sub Total 32,25,000.00
CGST6 (6%) 1,35,450.00
SGST6 (6%) 1,35,450.00
CGST9 (9%) 87,075.00
SGST9 (9%) 87,075.00
Total ₹36,70,050.00
Payment Made (₹) 3,00,000.00
Balance Due ₹33,70,050.00

Signature
22/6/21



Signature

Director

PSD Shastri Educational Foundation's
ASMA Institute of Management





Foundation's
MANAGEMENT
 Delhi, Affiliated to Savitribai Phule Pune University (Inst. Code: 6164)
 NDA Road, Shivane, Pune - 411 023,
 Phone: 020-3332, 9011036202 Fax: (020) 25291461
 Director: info@asma.in Website: www.asma.in

Pipe Bills

Delivery Note No: DCISF/055/22-23 Dated: 21-Apr-22
 Ref. No:

SUJAY

SUJAY FIRE LLP
 SUJAY HOUSE, Plot No E-21, 22
 Behind SBI Bank, Market Yard Branch
 Market Yard Pune
 9818850567, 9011014444
 GSTIN/UIN: 27ACHF52218M1ZU
 State Name: Maharashtra Code: 27
 CIN: LLPIN AA83453
 E-Mail: info@sujayfire.com

DELIVERY NOTE

Party: P.S.D Shastri Education Foundation
 Shastri Group Of Institutions
 Site: Shastri Campus, S No 05, NDA Road, Shivane,
 Pune 411023.
 Mr. Ajaya Sharma - 9022992915
 State Name: Maharashtra Code: 27

Sl No	Description of Goods	HSN/SAC	GST Rate	Quantity
1	GI Pipe 4"(100 mm) NB C Class Plain End Apollo	730630	18 %	120.000 Mtr
Total				120.000 Mtr

Remarks:
 AS PER CHRU/VIL
 Company's PAN: ACHF52218M
 Recd. in Good Condition

for SUJAY FIRE LLP
 Authorized Signatory

This is a Computer Generated Document

PSDS.E.F. B Kodam
 RESD BY *ksj*
 DATE 10/05/2022

Director

PSD Shastri Educational Foundation's
 ASMA Institute of Management





Foundation's
MANAGEMENT
Delhi, Affiliated to Savitribai Phule Pune University (Inst. Code: 6164)
NDA Road, Shivane, Pune - 411 023,
(332, 9011036202 Fax: (020) 25291461
Director@asma.in Website: www.asma.in

Still pipe

5/10/22 12:51 PM

E-Way Bill System

e-Way Bill



E-Way Bill No: 2714 2825 7602
E-Way Bill Date: 10/05/2022 12:51 PM
Generated By: 27AAJFP4659H1ZT - PRIME PRODUCTS
Valid From: 10/05/2022 12:51 PM (35Kms)
Valid Until: 11/05/2022
IRN: 9e474f501660a3bf929a275cd604cfcfb6b276cebce2b561556b8473c1e3d9c

Part - A

GSTIN of Supplier: 27AAJFP4659H1ZT, Prime Products
Place of Dispatch: BHOSARI, MAHARASHTRA-411026
GSTIN of Recipient: 27ACHFS2213M12U, SUJAY FIRE LLP(PUNE)
Place of Delivery: Shivane, MAHARASHTRA-411023
Document No: 263
Document Date: 10/05/2022
Transaction Type: Combination of 2 and 3
Value of Goods: 185640
HSN Code: 730630 - 100 NB G.I STEEL TUBE C CLASS(+2)
Reason for Transportation: Outward - Supply
Transporter:

Part - B

Mode	Vehicle / Trans Doc No & Dt	From	Entered Date	Entered By	CEWB No. (if any)	Multi User Info (if any)
Road	SH12NU/1262	BHOSARI	10/05/2022 12:51 PM	27AAJFP4659H1ZT		



Print: www.indirect.taxes.gov.in/StaticContent/Print.aspx?code=1

Director

PSD Shastri Educational Foundation's
ASMA Institute of Management



2. Photographs/videos of the facilities

Solar Panel Photo



Air Conditioner



Director

PSD Shastri Educational Foundation's
ASMA Institute of Management



Energy Conservation Measures



Water Conservation Measures

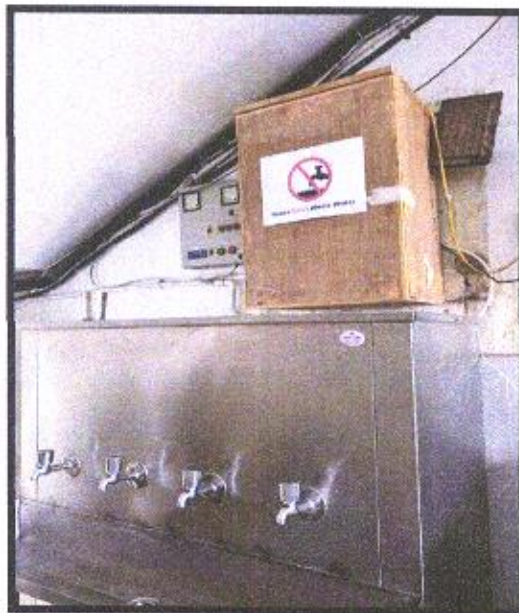

Director

PSD Shastri Educational Foundation's
ASMA Institute of Management





oundation's
ANAGEMENT
Delhi, Affiliated to Savitribai Phule Pune University (Inst. Code: 6164)
NDA Road, Shivane, Pune - 411 023.
332, 9011036202 Fax: (020) 25291461
irector@asma.in Website: www.asma.in

LED Monitors

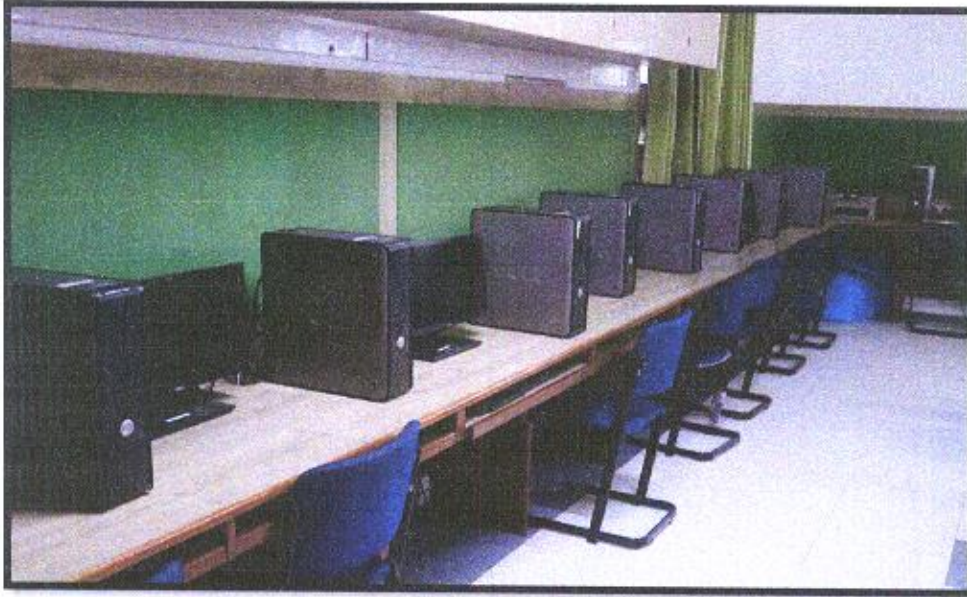

LED Lights

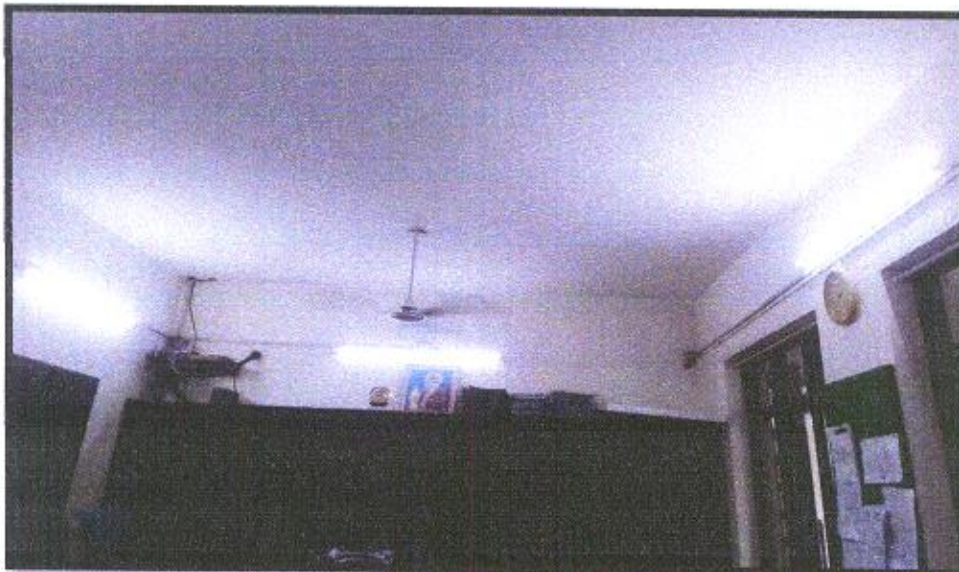

Director

PSD Shastri Educational Foundation's
ASMA Institute of Management



Solid Waste Management





Director

PSD Shastri Educational Foundation's
ASMA Institute of Management

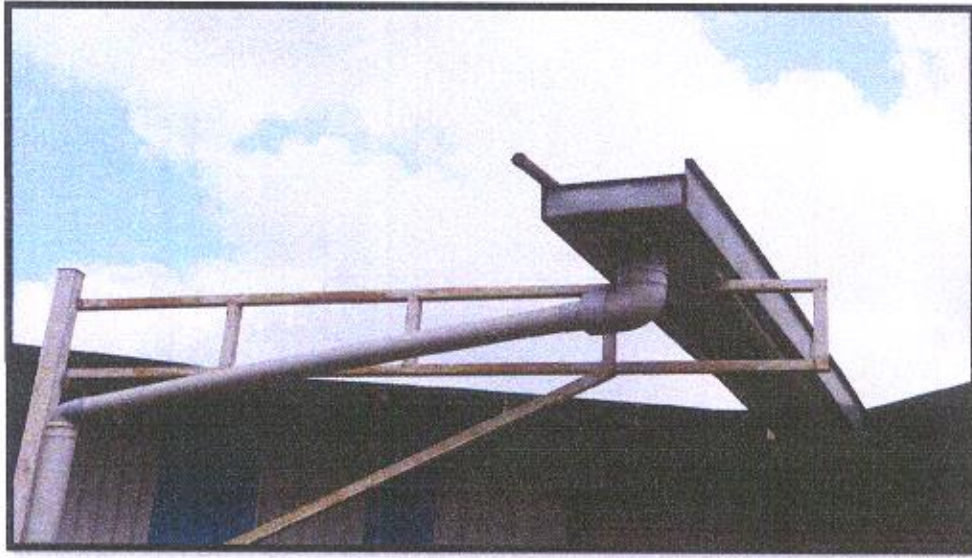

Rain Water Harvesting



Bore wells

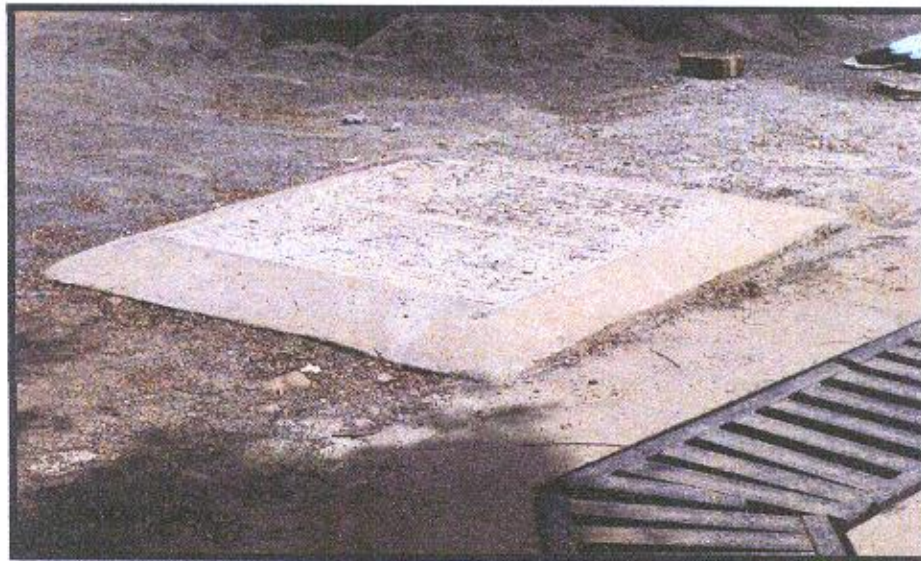

Director

PSD Shastri Educational Foundation's
ASMA Institute of Management





Foundation's
MANAGEMENT
Delhi. Affiliated to Savitribai Phule Pune University (Inst. Code: 6164)
NDA Road, Shivajinagar, Pune - 411 023.
Phone: 9011036202 Fax: (020) 25291461
Email: director@asma.in Website: www.asma.in

Tanks



Pedestrian Friendly Path ways



Director

PSD Shastri Educational Foundation's
ASMA Institute of Management





Foundation's
MANAGEMENT
Delhi, Affiliated to Savitribai Phule Pune University (Inst. Code: 6164)
NDA Road, Shivane, Pune - 411 023.
332, 9011036202 Fax: (020) 25291461
director@asma.in Website: www.asma.in

4. Circulars and report of activities for the implementation of the initiatives document

Tree Plantation

Date: 20th Nov 2019

Join us in our efforts to contribute to a greener and healthier environment! We are excited to announce our upcoming **Tree Plantation Event**

Details of the Tree Plantation :

- **Day & Date:** Saturday, 30th Nov. 2019
- **Location:** College Campus and neighbouring sites.

Together, let's make a positive impact by planting trees and nurturing nature. This initiative aims to enhance the beauty of our surroundings, improve air quality, and create a sustainable environment for future generations.

We welcome everyone, regardless of age or expertise, to join us in this meaningful endeavour. Your participation will contribute to a healthier and more sustainable ecosystem.

For further details or to confirm your participation, please contact your designated department.

Let's unite to sow the seeds of a better tomorrow! Together, let's plant hope for a greener and brighter future

Tree Plantation



Director

PSD Shastri Educational Foundation's
ASMA Institute of Management





Foundation's
MANAGEMENT
Delhi. Affiliated to Savitribai Phule Pune University (Inst. Code: 6164)
NDA Road, Shivane, Pune - 411 023.
Phone: (020) 9011036202 Fax: (020) 25291461
Email: director@asma.in Website: www.asma.in

Event Type: Extension & Outreach Activity

Event Name: Tree Plantation Day & Date: Saturday, 30th Nov. 2019

Objectives of the Event:

- To raise awareness among students about the importance of planting and preserving trees.
- To promote the message of environmental sustainability.
- To install values of environmental and social responsibility in students.

Event Description: The environment we live in directly affects our well-being, and it is essential that we all contribute towards its improvement. Recognizing the importance of a healthy and sustainable environment, students from ASMA Institute of Management actively participated in a tree plantation initiative.

Planting trees is more than just a one-time activity; it is a critical necessity in today's world. Trees help combat air pollution, reduce the impact of global warming, and contribute to a cleaner, healthier atmosphere. The students enthusiastically organized and took part in a tree plantation campaign, showcasing their commitment to environmental conservation.

Learning Outcomes:

- Students were motivated to actively participate in the maintenance and preservation of trees.
- Students became aware of the importance of improving the living environment through afforestation and tree planting activities.
- The event inspired students to continue planting and protecting trees, serving as a role model for future generations.

Director

PSD Shastri Educational Foundation's
ASMA Institute of Management





Foundation's
MANAGEMENT
Delhi, Affiliated to Savitribai Phule Pune University (Inst. Code: 6164)
NDA Road, Shivane, Pune - 411 023.
332, 9011036202 Fax: (020) 25291461
director@asma.in Website: www.asma.in

Notice

E-Waste Collection Drive

Dear Students,

We are excited to announce a collaborative initiative with Lions International Club to organize an E-Waste Collection Drive on our campus. As part of our commitment to environmental sustainability, we invite you to participate in this effort to responsibly dispose of electronic waste and contribute to a cleaner and greener environment.

Event name: E Waste Collection Drive

Collaboration: Lions International Club

Accepted E-Waste Items:

- Old computers, laptops, and accessories
- Mobile phones and chargers
- Printers and scanners
- Televisions and monitors
- Other electronic gadgets and peripherals

Let's come together as a college community to make a meaningful contribution to the environment and support a good cause. Your involvement is crucial to the success of this E-Waste Collection Drive.



Director

PSD Shastri Educational Foundation's
ASMA Institute of Management





Foundation's
MANAGEMENT
Delhi, Affiliated to Savitribai Phule Pune University (Inst. Code: 6164)
NDA Road, Shivane, Pune - 411 023
(332, 9011036202 Fax: (020) 25291461
director@asma.in Website: www.asma.in

Lions International
District 3234 D2

DID YOU KNOW?

82% OF E-WASTE
In India is from **Your Devices**

Join the
WORLD'S LARGEST
E-WASTE DRIVE
by **Lions Clubs India**
from 13th Jan - 13th Feb 2023

Rajesh Kothavade
District Governor
3234 D2

Rajendra Muchhal
MD Coordinator
MD 3234

Project Coordinator
Anil Zope Sachin Shah Harjeet Singh Wadwa

Where to Donate



Dump Donate THE WORLD'S LARGEST E-WASTE DRIVE
DONATE YOUR OLD DEVICES
WWW.LIONSCLUBSINDIA.CO.IN/E-WASTE

List of e-waste

IT & Desktop Equipment
CPU Hardware, Monitors,
PC Desktops, Notebooks, LCD Monitors,
IT Components, Printers, Scanners,
IT Accessories, Modems,
Server Hardware, Servers, Routers,
Switches, Firewalls, Network Storage,
Mobile Phones, Tablets, Smart TVs,
Digital Cameras, MP3/MP4 Players,
Digital Voice Recorders, Smart Home Appliances,
GPS Trackers, Smart Key Fobs, etc.

Consumer Electrical and Electronic Equipment
Mobile Phones, Tablets, Smart TVs,
Digital Cameras, MP3/MP4 Players,
Digital Voice Recorders, GPS Trackers,
Smart Key Fobs, etc.

Refrigerators, Air Conditioners, Air Purifiers, Washers, Dryers, Dishwashers, Freezers, etc.

Large and Small Medical and Electronic Equipment
Ultrasound, X-ray, MRI, CT Scan, etc.
Diagnostic Equipment, Blood Pressure Monitors,
Blood Glucose Meters, etc.

Washing Machines, Dryers, Vacuum Cleaners, Hair Dryers, etc.

Other Electrical and Electronic Equipment
Smart Home Appliances, Smart Speakers, Smart Light Bulbs, etc.

Medical and Electronic Tools
Syringes, Needles, Stethoscopes, Blood Pressure Monitors, etc.

Yes, I am ready and willing to donate my old e-waste to the drive.

Manual Devices
LED and CFL Lamps, Fan Capacitors, Capacitors, Resistors, Diodes, Transistors, Batteries, etc.

Lithium Batteries
Smartphones, Tablets, etc.

HOW TO DONATE

- Bring your old devices to our collection location or get us to search with a Lion.
- Deposit your device, and share your details.
- Your device is ready to be recycled, it may be placed in box of your device.
-



Director

PSD Shastri Educational Foundation's
ASMA Institute of Management





Foundation's
MANAGEMENT
Delhi, Affiliated to Savitribai Phule Pune University (Inst. Code: 6164)
NDA Road, Shivane, Pune - 411 023.
Phone: (020) 25291461 Fax: (020) 25291461
Email: director@asma.in Website: www.asma.in

E-Waste Collection Drive

Objectives of the Event:

- To create awareness among students and the community about the importance of responsible e-waste disposal.
- To encourage environmentally friendly practices by promoting the collection and recycling of electronic waste.
- To reduce the harmful impact of e-waste on the environment by ensuring proper disposal and recycling of electronic materials.
- To instill a sense of social responsibility and environmental consciousness among students.

Event Description: From January 13 to February 13, 2023, ASMA Institute of Management organized an **E-Waste Collection Drive** with the aim of raising awareness about the importance of properly disposing of electronic waste. With the rapid advancement of technology, discarded electronics such as old phones, computers, and other gadgets have increasingly contributed to environmental pollution. Improper disposal of these devices leads to toxic substances leaching into the soil and water, creating health and environmental hazards.

The students and staff at ASMA, along with the local community, actively participated in the drive by collecting various forms of e-waste, such as broken or outdated electronics. Through this initiative, the institution aimed to foster a culture of responsible e-waste disposal and recycling. The collected e-waste was handed over to authorized recycling centers to ensure safe and sustainable handling.

The event highlighted the importance of reducing the environmental footprint caused by e-waste and encouraged the practice of recycling electronic materials for a cleaner, healthier planet.

Director

PSD Shastri Educational Foundation's
ASMA Institute of Management





Foundation's
MANAGEMENT
Delhi, Affiliated to Savitribai Phule Pune University (Inst. Code: 6164)
NDA Road, Shivane, Pune - 411 023,
Ph: (020) 25291461 Fax: (020) 25291461
director@asma.in Website: www.asma.in

SWACHHATA ABHIYAN

Date: 2nd October 2021

Time: 4PM

Location: ASMA Campus



Director

PSD Shastri Educational Foundation's
ASMA Institute of Management





Foundation's
MANAGEMENT
Delhi, Affiliated to Savitribai Phule Pune University (Inst. Code: 6164)
NDA Road, Shivane, Pune - 411 023.
332, 9011036202 Fax: (020) 25291461
director@asma.in Website: www.asma.in

Objectives of the Event:

- To commemorate the birth anniversaries of **Mahatma Gandhi** and **Lal Bahadur Shastri** and honor their contributions to the nation.
- To instill the values of non-violence, truth, simplicity, and leadership among students.
- To engage students in activities that reflect the principles and teachings of these great leaders.

Event Description:

The event commenced with a tribute to **Mahatma Gandhi**, followed by an inspiring talk on his advocacy for cleanliness and its relevance in modern society. The Director of ASMA Institute of Management addressed the gathering, emphasizing the importance of Gandhi's vision of a clean and self-reliant nation.

The **Swachhta Abhiyan** started soon after, with students, faculty, and staff actively participating in a cleanliness drive around the campus. Equipped with cleaning tools, gloves, and biodegradable waste bags, the participants cleaned various areas of the campus, including classrooms, common areas, and outdoor spaces. The drive also extended to nearby streets, where the ASMA community worked to raise awareness among locals about maintaining a clean environment.

Participants engaged in discussions on sustainable waste management, proper disposal of waste, and the harmful effects of plastic pollution. The event fostered a sense of civic responsibility and community participation among the attendees.

Learning Outcome:

- **Increased awareness** of the importance of cleanliness and hygiene in creating a healthy environment.
- **Understanding of Gandhian values** of self-discipline, community service, and sustainability.
- Practical experience in **community involvement** and collective responsibility for maintaining a clean environment.
- Strengthened bonds among students, faculty, and staff through active participation in a socially impactful event.

Director

PSD Shastri Educational Foundation's
ASMA Institute of Management





Foundation's
MANAGEMENT
Delhi, Affiliated to Savitribai Phule Pune University (Inst. Code: 6164)
NDA Road, Shivajinagar, Pune - 411 023
Phone: 020-25291461 Fax: (020) 25291461
Email: director@asma.in Website: www.asma.in

The **Gandhi Jayanti and Swachhhta Abhiyan** celebration at **ASMA Institute of Management** successfully highlighted the relevance of Mahatma Gandhi's teachings in contemporary society and encouraged the ASMA community to adopt sustainable cleanliness practices in their daily lives.



Director

PSD Shastri Educational Foundation's
ASMA Institute of Management





oundation's
ANAGEMENT
Delhi, Affiliated to Savitribai Phule Pune University (Inst. Code: 6164)
NDA Road, Shivane, Pune - 411 023.
332, 9011036202 Fax: (020) 25291461
director@asma.in Website: www.asma.in

Students taking initiative in Swachta abhiyan



Director

PSD Shastri Educational Foundation's
ASMA Institute of Management





Foundation's
MANAGEMENT
Delhi, Affiliated to Savitribai Phule Pune University (Inst. Code: 6164)
NDA Road, Shivane, Pune - 411 023.
Phone: (020) 25291461 Fax: (020) 25291461
Director@asma.in Website: www.asma.in

5. Alternate sources of energy and energy conservation measures

Solar Panel Photo

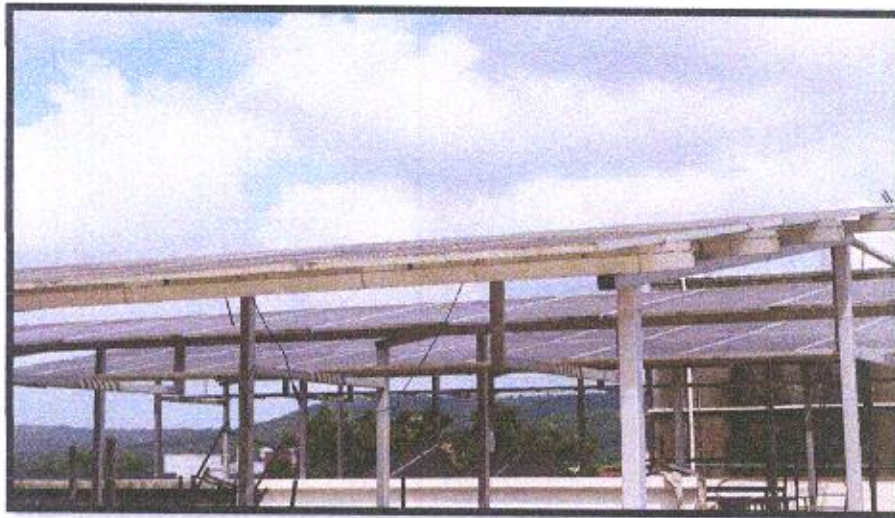

Air Conditioner

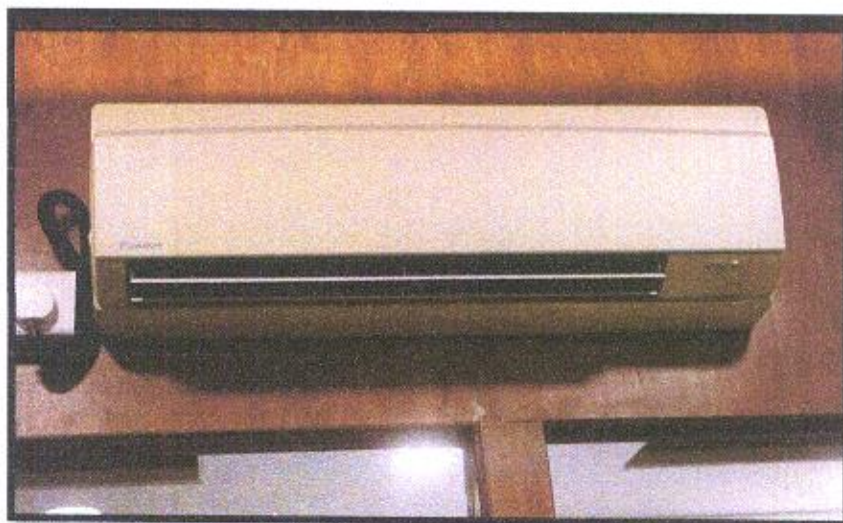

Director
PSD Shastri Educational Foundation's
ASMA Institute of Management





Foundation's
MANAGEMENT
Delhi, Affiliated to Savitribai Phule Pune University (Inst. Code: 6164)
NDA Road, Shivane, Pune - 411 023.
Phone: (020) 25291461 Fax: (020) 25291461
Email: director@asma.in Website: www.asma.in

5. Energy Conservation Measures



Director

PSD Shastri Educational Foundation's
ASMA Institute of Management



7. Water Conservation Measures



Director
PSD Shastri Educational Foundation's
ASMA Institute of Management





Foundation's
MANAGEMENT
Delhi, Affiliated to Savitribai Phule Pune University (Inst. Code: 6164)
NDA Road, Shivane, Pune - 411 023.
Phone: 9011036202 Fax: (020) 25291461
Director@asma.in Website: www.asma.in

LED Monitors



LED Lights



Waste Management



Director

PSD Shastri Educational Foundation's
ASMA Institute of Management

