



PSD Shastri Educational Foundation's
ASMA INSTITUTE OF MANAGEMENT
Approved by AICTE, New Delhi. Affiliated to Savitribai Phule Pune University (Inst. Code:
6164)
Shastri Campus: S. No. 85, NDA Road, Shivajinagar, Pune - 411 023.
Ph. : (020) 25291471, 25293332, 9011036202 Fax: (020) 25291461
E-mail: enquiry@asma.in, director@asma.in Website: www.asma.in

Certification Course

MBA

2019-20

Director

PSD Shastri Educational Foundation's
ASMA Institute of Management





PSD Shastri Educational Foundation's
ASMA INSTITUTE OF MANAGEMENT
Approved by AICTE, New Delhi, Affiliated to Savitribai Phule Pune University (Inst. Code:
6164)
Shastri Campus: S. No. 85, NDA Road, Shivane, Pune - 411 023
Ph.: (020) 25291471, 25293332, 9011036202 Fax: (020) 25291461
E-mail: enquiry@asma.in, director@asma.in Website: www.asma.in

ASMA Institute of Management (AY 2019-20)

Certification Course

Sr.No.	Name of Certification Course	Course Code
1	Risk Management	MBA/19-20/01

Director

PSD Shastri Educational Foundation's
ASMA Institute of Management





PSD Shastri Educational Foundation's
ASMA INSTITUTE OF MANAGEMENT
Approved by AICTE, New Delhi. Affiliated to Savitribai Phule Pune University (Inst. Code:
6164)
Shastri Campus: S. No. 85, NDA Road, Shivane, Pune - 411 023.
Ph : (020) 25291471, 25293332, 9011036202 Fax: (020) 25291461
E-mail: enquiry@asma.in, director@asma.in Website: www.asma.in

ASMA Institute of Management (AY 2019-20)

Certificate Course – Risk Management

List of Supporting Documents

Sr no.	Contents
1	Circular/Notice
2	Institutional programme Boucher
3	Report
4	Syllabus Covered
5	Attendance Sheet
6	Sample copy of Evidence of course completion, like course certificates

Director

PSD Shastri Educational Foundation
ASMA Institute of Management





PSD Shastri Educational Foundation's
ASMA INSTITUTE OF MANAGEMENT
Approved by AICTE, New Delhi, Affiliated to Savitribai Phule Pune University (Inst. Code:
6164)
Shastri Campus, S. No. 85, NDA Road, Shivane, Pune - 411 023.
Ph. (020) 25291471, 25293332, 9011036202 Fax: (020) 25291461
E-mail: enquiry@asma.in, director@asma.in Website: www.asma.in

NOTICE

Date: 10th Aug 2019

Dear Students,

We are delighted to announce the launch of a **Certification Course in Risk Management**, aimed at providing you with the essential tools to identify, assess, and manage risks effectively within an organization.

Certification: Risk Management
Resource Person: Mr. Atul Zambare

Date: 19th to 24th Aug 2019

In today's ever-changing business landscape, managing risks is crucial to safeguarding organizational assets, ensuring business continuity, and fostering sustainable growth. Whether you are pursuing a career in finance, operations, or management, understanding risk management strategies will equip you with the knowledge to handle uncertainties and protect your organization.

This course offers a blend of theory and practice through lectures, interactive discussions, and real-life case studies, ensuring that you gain a well-rounded understanding of risk management principles.

Upon successful completion, participants will be awarded a certification, adding significant value to your professional profile and enhancing your career opportunities in risk-related roles.

We encourage all interested students to register for this **Risk Management** certification course and develop a key competency that is highly sought-after in today's competitive market.

Director
ASMA Institute of Management

Director

PSD Shastri Educational Foundation's
ASMA Institute of Management



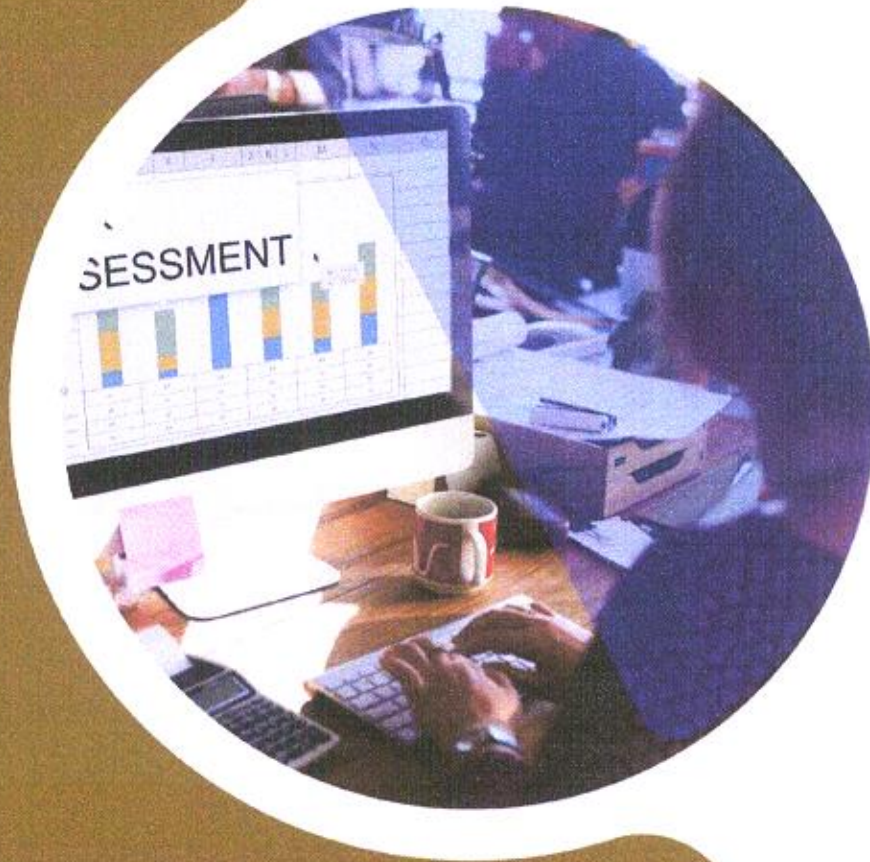

MBA/19-20/01

Risk Management



Director
PSD Shastri Educational Foundation's
ASMA Institute of Management



Course Details

Certification: Risk Management

Course Code: MBA/19-20/01

Resource person: Mr. Atul Zambare

Date: 19th to 24th Aug 2019

Time: 10am to 4pm

Syllabus

1. Introduction to Risk Management
2. Definition of risk and risk management.
3. Types of Risk.
4. Risk Identification.
5. Risk Assessment and Analysis.
6. Risk Control Strategies.
7. Risk Monitoring and Review.
8. Risk Management in Project Management.
9. Emerging Risks
10. Strategies for managing emerging risks in the context of global business operations.



Director

PSD Shastri Educational Foundation
ASMA Institute of Management





CONTACT US

Address:

S.No.85 Shashtri Campus,
NDA Road, Shivane, Pune
(411023) Maharashtra,

Director
PSD Shastri Educational Foundat.
ASMA Institute of Management





PSD Shastri Educational Foundation's
ASMA INSTITUTE OF MANAGEMENT
Approved by AICTE, New Delhi, Affiliated to Savitribai Phule Pune University (Inst. Code: 6164)
Shastri Campus, S. No. 85, NDA Road, Shivane, Pune - 411 023
Ph.: (020) 25291471, 25293332, 9011036202 Fax: (020) 25291461
E-mail: enquiry@asma.in, director@asma.in Website: www.asma.in

To:

Dr. Mr. Atul Zambare

Subject: Invitation as Expert for "Risk Management" Certification Course

Dear Sir,

On behalf of **ASMA Institute of Management**, I am pleased to extend a formal invitation to you to join us as an expert for our upcoming **Risk Management** certification course.

Your distinguished experience and vast knowledge in risk management have caught our attention, and we are confident that your participation would bring immense value to the course. Your expertise would not only provide students with a deep understanding of risk identification, mitigation, and response strategies but also expose them to real-world risk management practices.

This course aims to equip students with comprehensive training in risk management, covering key topics such as risk assessment methodologies, decision-making under uncertainty, and developing proactive strategies to handle potential risks. Your involvement as an expert would be instrumental in shaping the curriculum and offering guidance that will resonate with our students.

We believe that your leadership in this domain will greatly enrich the learning experience. We look forward to your positive response and the opportunity to collaborate with you to make this course a success.

Director

ASMA Institute of Management

Director

PSD Shastri Educational Foundation's
ASMA Institute of Management





PSD Shastri Educational Foundation's
ASMA INSTITUTE OF MANAGEMENT
Approved by AICTE, New Delhi, Affiliated to Savitribai Phule Pune University (Inst. Code: 6164)
Shastri Campus: S. No. 85, NDA Road, Shivane, Pune - 411 023,
Ph.: (020) 25291471, 25293332, 9011036202 Fax: (020) 25291461
E-mail: enquiry@asma.in, director@asma.in Website: www.asma.in

To:
Dr. Gaderkar

ASMA Institute of Management

Subject: Deep Appreciation for Your Contribution to the "Risk Management" Certification Course

Dear Sir,

On behalf of ASMA Institute of Management, I want to express our deepest gratitude for your exceptional contribution to the recent **Risk Management** certification course.

Your expertise in risk management and your ability to simplify complex concepts has greatly benefited our students. The practical examples and insights you shared helped participants understand how to implement risk management strategies effectively within their organizations. Your dedication and passion for the subject made the course truly impactful.

We sincerely appreciate the time and effort you devoted to making the course a success. Your valuable contribution has empowered our students to manage risks confidently and be better prepared for challenges they may face in their careers.

Thank you once again for your support, and we look forward to collaborating with you on future projects.

Warm regards,
ASMA Institute of Management

PSD Shastri Educational Foundation's
ASMA Institute of Management





PSD Shastri Educational Foundation's
ASMA INSTITUTE OF MANAGEMENT
Approved by AICTE, New Delhi, Affiliated to Savitribai Phule Pune University (Inst. Code:
6164)
Shastri Campus: S. No. 85, NDA Road, Shivane, Pune - 411 023.
Ph : (020) 25291471, 25293332, 9011036202 Fax: (020) 25291461
E-mail: enquiry@asma.in, director@asma.in Website: www.asma.in

ASMA Institute of Management (AY 2019-20)

Certificate Course – Risk Management

Report

Certification: Risk Management

Course Code: MBA/19-20/01

Resource person: Mr. Atul Zambare

Date: 19th to 24th Aug 2019

Time: 10am to 4pm

No. of Students Certified: 69

Introduction:

Risk management is an essential discipline in both business and personal decision-making processes. The objective of this course was to provide participants with a comprehensive understanding of the principles, techniques, and tools used in risk management. Throughout the course, participants explored various types of risks, methodologies for assessing and mitigating those risks, and the importance of creating a risk-aware culture in organizations.

Course overview:

The course was designed to cater to professionals across different sectors, offering both theoretical insights and practical skills for identifying, analyzing, and managing risks. It covered topics ranging from fundamental risk management concepts to advanced strategies for managing complex risks in a dynamic environment.

This **Risk Management** course at ASMA covered:

- The fundamentals and importance of risk management in modern businesses
- Techniques for identifying and assessing different types of risks (operational, financial, strategic, etc.)
- Strategies for mitigating risks and managing uncertainty





PSD Shastri Educational Foundation's
ASMA INSTITUTE OF MANAGEMENT
Approved by AICTE, New Delhi, Affiliated to Savitribai Phule Pune University (Inst. Code:
6164)
Shastri Campus: S. No. 85, NDA Road, Shivane, Pune - 411 023.
Ph : (020) 25291471, 25293332, 9011036202 Fax: (020) 25291461
E-mail: enquiry@asma.in, director@asma.in Website: www.asma.in

- Tools and methods for risk monitoring and control
- Best practices for creating risk-aware organizational cultures
- Case studies of successful risk management in various industries

Training Methodology:

The Risk Management course utilized a combination of lectures, group discussions, and real-life case studies to immerse participants in the practice of risk management. Interactive activities, including scenario planning and risk simulations, allow professionals to apply risk management theories to practical situations. This hands-on approach equipped participants with a solid foundation to implement risk management strategies effectively within their organizations.

Conclusion:

The Risk Management course provided participants with a strong foundation in the principles and practices necessary for effectively managing risks in organizations. Through a balanced mix of theory and hands-on exercises, participants were able to grasp the full spectrum of risk management processes and tools. This course is highly recommended for professionals looking to strengthen their ability to assess and mitigate risks in their respective industries.

We appreciate and extend our gratitude to Mr. Atul Zambre's dedication and collaboration throughout the course, and we look forward to future partnerships that can further benefit our students.

Director

PSD Shastri Educational Foundation's
ASMA Institute of Management





PSD Shastri Educational Foundation's
ASMA INSTITUTE OF MANAGEMENT
Approved by AICTE, New Delhi. Affiliated to Savitribai Phule Pune University (Inst. Code:
6164)
Shastri Campus, S. No. 85, NDA Road, Shivane, Pune - 411 023.
Ph.: (020) 25291471, 25293332, 9011036202 Fax: (020) 25291461
E-mail: enquiry@asma.in, director@asma.in Website: www.asma.in

ASMA Institute of Management (AY 2019-20)

Certificate Course – Risk Management

Syllabus

This Risk Management course highlighted:

1. Introduction to Risk Management:
2. Definition of risk and risk management.
3. Types of Risk.
4. Risk Identification.
5. Risk Assessment and Analysis.
6. Risk Control Strategies.
7. Risk Monitoring and Review.
8. Risk Management in Project Management.
9. Emerging Risks
10. Strategies for managing emerging risks in the context of global business operations.

Director
PSD Shastri Educational Foundation's
ASMA Institute of Management



ASMA Institute of Management (AY 2019-20)

Course Code – MBA/19-20/01

Certificate Course – Risk management

Students Attendance Sheet

1.	MANGESH SHANKAR MORE	M. More	M. More	-	M. More	M. More	-
2.	DIPAK HANMANT CHAVAN	D. Chavan	D. Chavan	-	D. Chavan	D. Chavan	-
3.	MANISH KAUSHAL CHAUDHARY	M. Chaudhary	-	M. Chaudhary	-	M. Chaudhary	-
4.	MEENAL KRISHNA BODATKAR	Meenal	Meenal	-	Meenal	-	Meenal
5.	AISHWARYA NARAYAN PETHE	A. Pethe	A. Pethe	A. Pethe	A. Pethe	-	-
6.	NILESH BAPURAO RAUT	N. Raut	N. Raut	N. Raut	-	N. Raut	-
7.	TARALE PRATIK SHASHIKANT	T. Parale	T. Parale	T. Parale	T. Parale	-	-
8.	ROHAN RAJESH WARNE	R. Warne	R. Warne	R. Warne	R. Warne	-	R. Warne
9.	ANIL UTTARESHWAR PAWAR	A. Pawar	A. Pawar	A. Pawar	-	A. Pawar	A. Pawar
10.	MAHESH VISHNU BORUDE	M. Borude	-	-	-	-	-
11.	VITTHAL SITARAM PARASKAR	V. Paraskar	V. Paraskar	-	V. Paraskar	V. Paraskar	-
12.	ROHAN ROHIDAS JAMDADDE	R. Jambade	R. Jambade	R. Jambade	-	-	R. Jambade
13.	SHUBHAM DADASAHEB KOKARE	S. Kokare	-	S. Kokare	S. Kokare	S. Kokare	-
14.	SHRADDHA LINGAPPA KOLI	S. Koli	S. Koli	S. Koli	S. Koli	S. Koli	-
15.	RUSHIKESH RAVINDRA LOLE	R. Lole	R. Lole	R. Lole	-	R. Lole	-
16.	TUSHAR SANJAY PAWAR	T. Pawar	T. Pawar	T. Pawar	-	T. Pawar	T. Pawar
17.	UMESH PRAMOD GAIKWAD	U. Gaikwad	U. Gaikwad	-	U. Gaikwad	-	-

Director



Director



18.	SACHIN BABAN JAYBHAY				-	-	
19.	AMOL BAPU YADAV				-		
20.	NEHA PRAKASH INGALE		-				-
21.	ABUSALIM ABDUL SAUD BEG					-	-
22.	RADHIKA CHORGE			-		-	
23.	ANKITA RAJENDRA ZUNJAR				-	-	
24.	SAGAR DATTATRAY ZUNGAL				-		-
25.	VISHAL MAHARUDRA CHOPANE				-		
26.	VISHVAJIT VILAS BAGAD						-
27.	AMOL HARIDAS PISE				-	-	
28.	MAYUR RAVINDRA KULKARNI					-	-
29.	SWAMINI NIVRUTTI SATPUTE				-	-	
30.	HARISH UMESH JADHAV			-	-		
31.	SHUBHAM DIPAK PADVI			-			
32.	KISHOR MAHADEV KANDGULE				-		-
33.	GANESH ANANDA DIXIT				-		
34.	MUDE MAYURI LILADHAR					-	
35.	GHARAT MITALI MANOJ					-	-
36.	PRAJAKTA SANJAY MALI				-	-	
37.	CHOUDHARI DEVI AMARARAM				-		
38.	BANSODE LAXMAN DATTATRAY					-	
39.	ABHIJIT SURESH GAWARE					-	-
40.	JAGDISH KISHOR TADALGE				-		-
41.	SHUBHAM SAMBHAJI KOLEKAR					-	-
42.	MOHID MANJUR SHAIKH				-		-

Director



Director



43.	PRADEEP VYANKAT PAWAR	P.V.P	P.V.P	P.V.P	P.V.P	P.V.P	-
44.	PAWAR SHARAD MARUTI	S.Pawar	Pawar	Pawar	Pawar	-	-
45.	SHEFHALI MANOHAR PAROCHI	S.M	S.M	S.M	S.M	-	-
46.	AHMED TARIQUE REYAZ	Ran	Ran	Ran	Ran	-	-
47.	MAYANK PANJWANI	M.Pan	M.Pan	M.Pan	M.Pan	-	M.Pan
48.	ABHINAV SUWALKA	A.B	A.B	A.B	A.B	-	-
49.	TILIKSHA AMBARDAR	T.A	T.A	T.A	-	T.A	-
50.	PRASHANT SINGH	P.Singh	P.Singh	-	-	P.Singh	P.Singh
51.	ARUN KUMAR BEHERA	A.K	A.K	A.K	-	A.K	A.K
52.	SIDDHARTH SARTHAK DAS	S.S.DAS	S.S.DAS	S.S.DAS	S.S.DAS	-	-
53.	RISHABH UPADHYAY	R	-	-	R	R	R
54.	RAGHURAJ MISHRA	R.M	R.M	R.M	-	-	R.M
55.	GANESH KUMAR	G.Kumar	G.Kumar	-	-	G.Kumar	G.Kumar
56.	SHRAVASTI JAIN	S.J	S.J	S.J	-	-	S.J
57.	NEHA KUMARI MISHRA	N.K	-	-	N.K	N.K	N.K
58.	SHAIKH VAJEED KABIR	V.Kabir	V.Kabir	-	V.Kabir	-	V.Kabir
59.	HELE PRASAD SOMESHWAR	Prasad	-	Prasad	-	Prasad	Prasad
60.	MANE PRADEEP SAKHARAM	Pradceep	-	-	Pradceep	Pradceep	Pradceep
61.	DESHMUKH SANDIP APPASO	S	S	-	-	S	S
62.	SUTAR KOMAL VILAS	Sutar	Sutar	-	-	Sutar	Sutar
63.	UNISAR BUDHA GANGURDE	B	-	B	B	B	B
64.	M BOOBALAN	-	M.B	M.B	M.B	M.B	M.B
65.	ADITYA HEMANT KIRAD	-	Hemant	Hemant	Hemant	-	Hemant
66.	BHINGE SHRADDHA RAMESH	-	-	Su	Su	Su	Su
67.	SHELKE DIPAK PRAKASH	S.P	S.P	S.P	S.P	-	-
68.	BEDKE VAISHNAVI MILIND	V	V	V	V	-	-
69.	PATIL OMKAR LAXMAN	Omkar	Omkar	Omkar	-	-	Omkar
70.	MANSI NARENDRA INGALE	M	M	M	-	M	M

Director



Director



71.	RUTURAJ SANJAY THIGALE	Ruturaj	Ruturaj	-	Ruturaj	Ruturaj	Ruturaj
72.	KISHOR DNYANESHWAR DONGRE	Kishor	Kishor	Kishor	Kishor	Kishor	-
73.	KISHOR DNYANESHWAR DONGRE	Kishor	Kishor	Kishor	Kishor	Kishor	-
74.	SMEETA SANJU KABADI	Sanju	Sanju	-	Sanju	Sanju	-
75.	SWAPNIL SURESH KHADE	Suresh	Sanal	Suresh	-	-	Sanal
76.	AJEYA SHARMA	Aje	Aje	Aje	-	Aje	Aje
77.	REEMA SURESHKUMAR LIMBAD	S	S	S	-	-	S
78.	KADU NIKITA KIRAN	Nikita	Nikita	Nikita	Nikita	-	-

Director



P.S.D. Shastri Educational Foundation's
ASMA Institute of Management

Director

P.S.D. Shastri Educational Foundation's
ASMA Institute of Management





Pandit Shivdatta Shastri Educational Foundation's
ASMA Institute of Management

Approved by AICTE, New Delhi Affiliated to S. P. Pune University
 Recognized by Government of Maharashtra

Certificate

Mr./Ms. Ganesh Kumar

has successfully completed certification Course on
“ Risk Management ”
 Conducted for MBA Students in Academic year 2019 - 20
 At ASMA Institute of Management



Ankush

Prof. Ankush Yadav
 Head Of Department

Ganesh

Dr. Ganesh Tamu
 Director of ASMA
 Director

Atul

Mr. Atul Zambre

Atul

Director



PSC Shastri Educational Foundation's
 ASMA Institute of Management

PSC Shastri Educational Foundation's
 ASMA Institute of Management