



PSD Shastri Educational Foundation's
ASMA INSTITUTE OF MANAGEMENT
Approved by AICTE, New Delhi, Affiliated to Savitribai Phule Pune University (Inst. Code:
6164)
Shastri Campus: S. No. 85, NDA Road, Shivane, Pune - 411 023.
Ph.: (020) 25291471, 25293332, 9011036202 Fax: (020) 25291461
E-mail: enquiry@asma.in, director@asma.in Website: www.asma.in

MANDATORY DISCLOSURE

1. Name of the Institution	PSD Shastri Educational Foundation's ASMA Institute of Management, Pune- 411023
2. Address of the Institution	Shastri campus Sr. No. 85, NDA Road, Shivane, Pune-411023
3. Name of the Trust	PSD Shastri Educational Foundation,
4. Address of the Trust	Shastri campus Sr. No. 85, NDA Road, Shivane, Pune-411023
5. State	Maharashtra
6. E-mail	director@asma.in
7. Web site	www.asma.in
8. Name of the Director	Dr. Ganesh Tannu
9. Address of the Director	Shastri campus Sr. No. 85, NDA Road, Shivane, Pune-411023
10. Telephone no	020- 25293332
11. Mobile no	9730037708
12. E-mail	director@asma.in



PSD Shastri Educational Foundation's
ASMA INSTITUTE OF MANAGEMENT
Approved by AICTE, New Delhi, Affiliated to Savitribai Phule Pune University (Inst. Code:
6164)
Shastri Campus: S. No. 85, NDA Road, Shivane, Pune - 411 023.
Ph.: (020) 25291471, 25293332, 9011036202 Fax: (020) 25291461
E-mail: enquiry@asma.in, director@asma.in Website: www.asma.in

13. Governance-

a) GOVERNING BODY

Sr. No.	Name of The Member	Role	Representation
1.	Prof. Anshul Sharma	Chairman	Chairman, SGI
2.	Dr. Ganesh Tannu	Member	Director ASMA
3.	Prof. Om Sharma	Member	Nominee, SGI
4.	Ex. Officio	Member	Nominee from RO, AICTE
5.	Ex. Officio	Member	Nominee from SPPU
6.	Ex. Officio	Member	Nominee from DTE, Govt. of Maharashtra
7.	Mr. Sawan	Member	CEO Trainopedia [Industry Representative]
8.	Dr. B. N. Shivale	Member	Member- Local Education
9.	Prof. Ankush Yadav	Member	External Advisor
10.	Prof. Ajay Kumar	Member	Teacher Representative
11.	Mrs. Dipali Dhamale	Member	Non – Teaching Representative

b) Organizational chart-

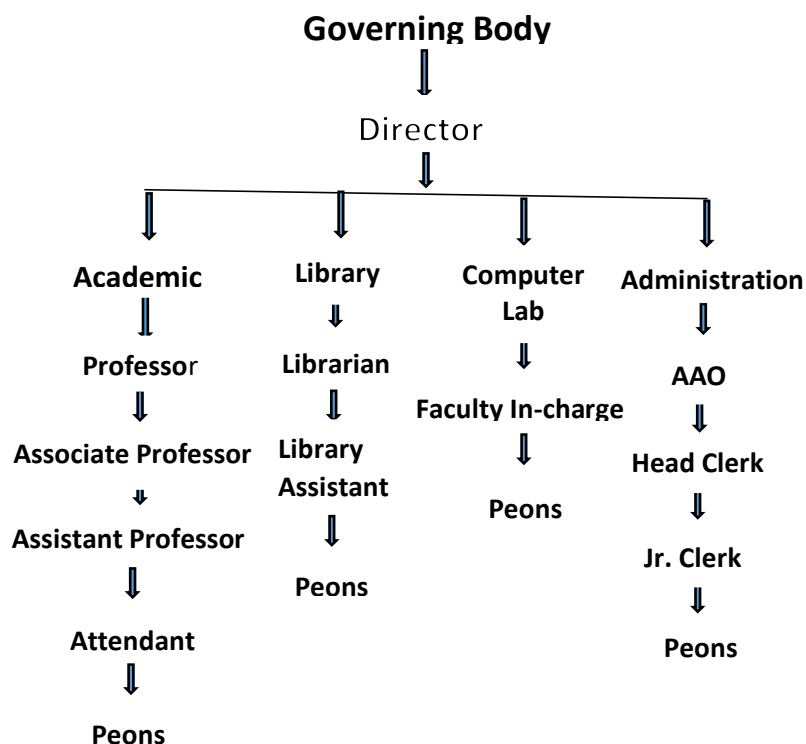

c) Student Feedback on Institutional Governance/ Faculty performance:

1. Suggestion boxes are kept for students at easily accessible locations, wherein students can drop their suggestions related to institutional governance. Necessary and timely action is taken if necessary as per the suggestions of the students.
2. Students are asked to fill up the feedback forms for all subject teachers. The analysis of the feedback submitted by students is done by head of the institute along with Dean academics and the same is discussed with the respective subject teachers. Counselling of the teachers is done if required by Director / Dean of the institute to improve the performance.

d) Grievance Redressal mechanism for Faculty, staff and students:

The Institution has a transparent mechanism for timely redressal of student grievances including sexual harassment and ragging cases. Taking the guidelines issued by state and central governments, Institute has developed grievance redressal policy. The policy document is displayed on the notice boards as well as on the website of the institute.



PSD Shastri Educational Foundation's
ASMA INSTITUTE OF MANAGEMENT
Approved by AICTE, New Delhi, Affiliated to Savitribai Phule Pune University (Inst. Code: 6164)
Shastri Campus: S. No. 85, NDA Road, Shivane, Pune - 411 023.
Ph.: (020) 25291471, 25293332, 9011036202 Fax: (020) 25291461
E-mail: enquiry@asma.in, director@asma.in Website: www.asma.in

e) Establishment of Anti Ragging Committee:

For Prevention and Prohibition of Ragging in Technical Institutions, ASM's Institute of Professional studies has established Anti Ragging Committee under Section 23 read with Section 10 (b), (g), (p) and (q) of AICTE Act, 1987.

Anti-Ragging Cell

Sr. No	Member Name	Designation
1.	Prof. Anshul Sharma	Chairperson
2.	Dr. Sachin Malke	Head of Department
3.	Prof. Om Sharma	Coordinator (IQAC)
4.	Prof. Jyoti Kanade	Member
5.	Prof. Sarika Jadhav	Member
6.	Prof. Shweta Goswami	Member

f) Establishment of Online Grievance Redressal Mechanism:

A web form is made available on the home page of institute website, students/staff members raise any grievance. The grievance raised through webpage is directly emailed to the head of the institute.

g) Establishment of Grievance Redressal Committee in the Institution and Appointment of OMBUDSMAN by the University:

In accordance with AICTE (Redressal of Grievance of Students) Regulation, 2019 vide F.No.1- 101/PGRC/AICTE/ Regulation/2019 dated 07.11.2021 for establishment of grievance redressal mechanism for all AICTE approved Technical Institutions. Grievances Redressal Committee has been constituted at ASMA Institute of Management to provide opportunities for redressal of certain grievances of students and staff members. The details of the committee members are displayed on the institutions website



PSD Shastri Educational Foundation's
ASMA INSTITUTE OF MANAGEMENT
Approved by AICTE, New Delhi, Affiliated to Savitribai Phule Pune University (Inst. Code:
6164)
Shastri Campus: S. No. 85, NDA Road, Shivane, Pune - 411 023.
Ph.: (020) 25291471, 25293332, 9011036202 Fax: (020) 25291461
E-mail: enquiry@asma.in, director@asma.in Website: www.asma.in

Grievance Redressal Committee (Student & Staff)

Sr. No	Member Name	Designation
1.	Dr. Ganesh Tannu	Chairman
2.	Prof. Anshul Sharma	Member
3.	Dr. Sachin Malke	Member
4.	Dr. Rajan Shrikhande	Member
5.	Mrs. Dipali Dhamale	Member
6.	Mr. Avinash Bendal	Member
7.	Mr. Shailesh Dhamale	Member



PSD Shastri Educational Foundation's
ASMA INSTITUTE OF MANAGEMENT
Approved by AICTE, New Delhi, Affiliated to Savitribai Phule Pune University (Inst. Code:
6164)
Shastri Campus: S. No. 85, NDA Road, Shivane, Pune - 411 023.
Ph.: (020) 25291471, 25293332, 9011036202 Fax: (020) 25291461
E-mail: enquiry@asma.in, director@asma.in Website: www.asma.in

h) Establishment of Internal Complaint Committee (ICC):

As per Section 4 All India Council for Technical Education (Gender Sensitization, Prevention and Prohibition of Sexual Harassment of Women Employees and Students and Redressal of Grievances in Technical Institutions) Regulations, 2016. Internal Complaint Committee (ICC) is constituted at ASMA Institute of Management. The details of the committee members are made available on the institutions website.

Internal Complaint Committee (ICC)

Sr. No.	Member Name	Designation
1	Dr. Ganesh Tannu	Chairperson
2	Prof. Anshul Sharma	Member
3	Mrs. Dipali Dhamale	Member
4	Mr. Avinash Bendal	Member
5	Mr. Swapnil Khade	Member
6	Prof. Jyoti Kanade	Member
7	Prof. Sarika Jadhav	Member



PSD Shastri Educational Foundation's
ASMA INSTITUTE OF MANAGEMENT
Approved by AICTE, New Delhi, Affiliated to Savitribai Phule Pune University (Inst. Code:
6164)
Shastri Campus: S. No. 85, NDA Road, Shivane, Pune - 411 023.
Ph.: (020) 25291471, 25293332, 9011036202 Fax: (020) 25291461
E-mail: enquiry@asma.in, director@asma.in Website: www.asma.in

i) Establishment of Committee for SC/ST:

As per the Provisions laid down by the Scheduled Castes and the Scheduled Tribes (Prevention of Atrocities) Act, 1989, Act No. 33 OF 1989, dated 11/09/1989) & the Notification No. GSR – 316 (E) by Ministry of Welfare, New Delhi dated 31/03/199 and as per the UGC Directives to be adhered and followed by the Educational Institute in this regard, Committee for SC/ST is constituted and the details of the same are displayed on the institutes website.

SC/ST Committee (Reservation Grievance Committee)

Sr. No.	Member Name	Designation
1	Prof. Jyoti Kanade	Chairperson
2	Mrs. Dipali Dhamale	Member
3	Mr. Avinash Bendal	Member
4	Mr. Swapnil Khade	Member



PSD Shastri Educational Foundation's
ASMA INSTITUTE OF MANAGEMENT
Approved by AICTE, New Delhi, Affiliated to Savitribai Phule Pune University (Inst. Code:
6164)
Shastri Campus: S. No. 85, NDA Road, Shivane, Pune - 411 023.
Ph.: (020) 25291471, 25293332, 9011036202 Fax: (020) 25291461
E-mail: enquiry@asma.in, director@asma.in Website: www.asma.in

j) Internal Quality Assurance Cell:

In pursuance of the National Action Plan of the National Assessment and Accreditation Council (NAAC), Bangalore, for performance evaluation, assessment and accreditation and quality up-gradation of institutions of higher education, IQAC at ASMA Institute of Management has been established and the details of the committee are made available on the Institutes website.

Internal Quality Assurance Cell (IQAC)

Sr. No.	Name of The Member	Role	Representation
1.	Dr. Ganesh Tannu	Chairman	Head of The Institute
2.	Prof. Anshul Sharma	Member	Management Representative
3.	Prof. Om Sharma	Member	Coordinator IQAC
4.	Mr. Avinash Bendal	Member	Industry Representative
5.	Dr. Nitin Zavare	Member	Local Society Representative
6.	Dr. B. N. Shivale	Member	Local Society Representative
7.	Prof. Ajay Kumar	Member	Teacher Representative
8.	Prof. Prakash Patil	Member	Teacher Representative
9.	Prof. Priyanka Sharma	Member	Teacher Representative
10.	Mrs. Dipali Dhamale	Member	Non-Teaching Representative
11.	Mr. Sunil Gadshi	Member	Alumni Representative
12.	Mr. Siddhant Lohate	Member	Student Representative



PSD Shastri Educational Foundation's
ASMA INSTITUTE OF MANAGEMENT
Approved by AICTE, New Delhi, Affiliated to Savitribai Phule Pune University (Inst. Code:
6164)
Shastri Campus: S. No. 85, NDA Road, Shivane, Pune - 411 023.
Ph.: (020) 25291471, 25293332, 9011036202 Fax: (020) 25291461
E-mail: enquiry@asma.in, director@asma.in Website: www.asma.in

k) Women's Redressal Grievances committee-

Women's Grievance Cell

Sr. No.	Member Name	Designation
1.	Prof. Anshul Sharma	Chairman, SGI
2.	Prof. Jyoti Kanade	Chairperson of Committee
3.	Dr. Sachin Malke	Member
4.	Prof. Anita Singh	Member
5.	Mrs. Dipali Dhamale	Member
6.	Ms. Srushti Kale	Student Representative (MBA - I)
7.	Ms. Akshata Adhikari	Student Representative (MBA - II)
8.	Ms. Mehrunisa Sheikh	Student Representative (MCA - I)

14) Programms-

Name of the Programme approved by AICTE	a) Master in Business Administration (MBA) b) Master in Computer Application (MCA)					
Status of Accreditation	NAAC Accredited with B+ grade					
Total Number of courses	02					
Programme Details						
Name	Master in Business Administration (MBA)					
Number of Seats	120					
Duration	02 years					
Cut off marks/ rank of Admission during last three years	2025-2026		2024-2025		2023-2024	
	HU	OU	HU	OU	HU	OU
	17.46	10.88	4.55	20.19	14.74	12.84
Name	Master in Computer Application (MCA)					
Number of Seats	60					
Duration	02 years					
Cut off marks/ rank of Admission during last three years	2025-2026		2024-2025		2023-2024	
	HU	OU	HU	OU	OU	HU
	61.28	59.15	60.05	60.95	46.15	49.85

15) Fees approved by FRA- Government of Maharashtra

Academic year 2025-2026

Sr. No	Description	Fees	
		NBA	MCA
1	Tuition fees	71,105/-	47964/-
2	Development fees	7395/-	5036/-
	Total Fees	78,500/-	53,000/-

16) Faculty-

SR.No	NAME OF FACULTY	GENDER	DESIGNATION	DATE OF JOINING	NATURE OF APPOINTMENT	DEPARTMENT
1	Dr.Ganesh Madhukar Tannu	Male	Director	1/8/2019	Permanent	MBA
2	Prof. Ajay Kumar Kailash Pati Singh	Male	Assistant Professor	4/7/2015	Permanent	MBA
3	Prof.Sharma Om Balram	Male	Assistant Professor	6/7/2015	Permanent	MBA
4	Prof.Goswami Shweta Vishal	Female	Assistant Professor	2/5/2017	Permanent	MBA
5	Prof.Kanade Jyoti Santosh	Female	Assistant Professor	2/5/2017	Permanent	MBA
6	Prof.Sharma Priyanka Om	Female	Assistant Professor	2/5/2017	Permanent	MBA
7	Prof.Sharma Anshul Balram	Male	Assistant Professor	1/3/2017	Permanent	MBA
8	Prof.Deshmukh Jitendra Digambarao	Male	Assistant Professor	1/10/2018	Permanent	MCA
9	Prof.Patil Prakash Shamarao	Male	Assistant Professor	1/10/2018	Permanent	MCA
10	Dr. Malke Sachin Jagdish	Male	Assistant Professor	10/2/2025	Permanent	MBA
11	Prof. Goswami Vishal Jitendra	Male	Assistant Professor	10/2/2025	Permanent	MBA
12	Prof. Sarika Kailas Jadhav	Female	Assistant Professor	10/2/2025	Permanent	MCA
13	Prof. Anita Singh	Female	Assistant Professor	7/4/2025	Permanent	MBA
14	Prof. Sharma Ajeya Santosh	Male	Assistant Professor	7/4/2025	Permanent	MBA
15	Chinchalkar Anand Vijay	Male	Librarian	10/2/2025	Permanent	Librarian
16	Prof. Nishikant Gajakas	Male	Assistant Professor	17/03/2025		MBA
17	Prof. Radhika Kashid	Female	Assistant Professor			MCA



PSD Shastri Educational Foundation's
ASMA INSTITUTE OF MANAGEMENT
 Approved by AICTE, New Delhi, Affiliated to Savitribai Phule Pune University (Inst. Code: 6164)
 Shastri Campus: S. No. 85, NDA Road, Shivane, Pune - 411 023.
 Ph.: (020) 25291471, 25293332, 9011036202 Fax: (020) 25291461
 E-mail: enquiry@asma.in, director@asma.in Website: www.asma.in

17) Criteria and Weightages for Admission:

Describe each criterion with its respective weightages i.e., Admission Test, marks in qualifying examination etc.				100% weightages to CET score.		
Mention the minimum Level of acceptance if any				Positive score		
Category wise candidates admitted in the last three years						
YEAR	COURSE	SC	ST	VJNT	OBC	OPEN
2025-2026	MBA	08	NA	02	05	54
	MCA	03	NA	03	09	48
2024-2025	MBA	01	NA	02	09	29
	MCA	02	NA	02	17	39
2023-2024	MBA	05	01	11	08	93
	MCA	03	NA	03	05	50

18) Information of Infrastructure and Other Resources Available:

Academic and Administrative Infrastructure Details

Sr.	Description	Reqd. Area in Sq. mts.	Available Area in Sq. mts.	Remarks
<u>Ground Floor</u>				
1.	Director's Cabin	30	30	APH Pg 90
2.	MBA HOD Cabin	20	20	
3.	IQAC Coordinator Cabin	15	15	
4.	Faculty Cabins	50	500	
5.	Admin Office Area	150	150	APH Pg 90
6.	Computer Lab	66	66	APH Pg 89
7.	Placement Cell	50	50	
8.	Conference Hall	50	50	Not Req'd
<u>1st Floor</u>				
9.	Classroom 1	66	66	APH Pg 89
10.	Classroom 2	66	66	APH Pg 89
11.	Classroom 3	66	66	APH Pg 89
12.	Classroom 4	33	66	MBA Tutorial Room?
13.	Faculty Room			9 cubicles + storage
14.	Library + Reading Hall	100	100	APH Pg 93
15.	Girl's Common Room	100	100	APH Pg 90
<u>2nd Floor</u>				
16.	Computer Lab/Centre	150	150	APH Pg 89
<u>3rd Floor</u>				
17.	MCA HOD Cabin	15	15	
18.	Seminar Hall	132	150	2 req'd. Both shown in AICTE Anx1. We have only 1.
19.	Boy's Common Room	100	100	

20.	Examination Control Room	33	33	
21.	Classroom 5	66	66	
22.	Classroom 6	66	66	
23.	Classroom 7	66	66	
24.	Classroom 8	66	66	
25.	Classroom 9	66	66	
26.	Classroom 10	66	66	
27.	Classroom 11	66	66	
28.	Classroom 12	66	66	

19) Library

Number of Library books	MBA	6324	TOTAL	16,946
	E-BOOKS	10622		
	MCA	1631	TOTAL	12,253
E-BOOKS	10622			
Titles	MBA	662		
	MCA	242		
		NATIONAL	INTERNATIONAL	TOTAL
Journals available (Through DELNET)	MBA	07	233	415
	MCA	17	158	
E-library facility	DELNET			
National Digital Library Subscription details	Subscribed			



PSD Shastri Educational Foundation's
ASMA INSTITUTE OF MANAGEMENT
Approved by AICTE, New Delhi, Affiliated to Savitribai Phule Pune University (Inst. Code:
6164)
Shastri Campus: S. No. 85, NDA Road, Shivane, Pune - 411 023.
Ph.: (020) 25291471, 25293332, 9011036202 Fax: (020) 25291461
E-mail: enquiry@asma.in, director@asma.in Website: www.asma.in

20) Computer Facilities

Internet Bandwidth	500 MBPS
Number and Configuration of System	I5 & Dual core
Total number of systems connected by LAN	140
Total number of systems connected by WAN	Nil
Major software packages available	Yes
Special purpose facilities available (Conduct of online Meetings/ Webinars/Workshop etc.)	Yes (MS Teams, Zoom)
Facilities for conduct of classes/ courses in online mode (Theory and Practical)	Yes
Innovation Cell	Yes



PSD Shastri Educational Foundation's
ASMA INSTITUTE OF MANAGEMENT
Approved by AICTE, New Delhi, Affiliated to Savitribai Phule Pune University (Inst. Code:
6164)
Shastri Campus: S. No. 85, NDA Road, Shivane, Pune - 411 023.
Ph.: (020) 25291471, 25293332, 9011036202 Fax: (020) 25291461
E-mail: enquiry@asma.in, director@asma.in Website: www.asma.in

21) MOUs for Internship Training

1	Trainopaedia,Pune
2	FoxFire Events & Activities Pvt. Ltd
3	Event Incarnate Marcom
4	CANA TECH SOLUTIONS PVT. LTD
5	FINEX ENTERPRISES
6	KALASHRI TECHNICAL PVT. LTD
7	SME CALIBRATION CENTRE
8	PROSCANX CYBERLABS PVT LTD
9	ARNAV ENTERPRISES
10	SATARA IT SOLUTIONS PVT LTD
11	GTL SOFTWARE PVT LTD
12	India Tech Soft
13	PROVISCA SOFTWARE
14	QUANTUMSKY INFO PVT LTD
15	SWAYAMBHOO INFOTECH
16	BALAJI CONSULTANTS
17	ECOLE SPORTS FOUNDATION
18	SPORTOSPEHERE SERVICESPVT LTD

DELNET MEMBERSHIP CERTIFICATE-



DELNET
Developing Library Network
New Delhi
www.delnet.in



Certificate of Membership

This certifies that

ASMA Institute of Management
Shivane, Pune

is an Institutional Member of

DELNET – Developing Library Network



and their bonafide Faculty, Students, Researchers, Scholars and
Officials are entitled to all benefits and privileges of access to
DELNET Resources and Services.

Membership Number **IM – 11018** has been renewed and next
renewal is due on October 2, 2026



Dr. Sangeeta Kaul
Director
DELNET, New Delhi

Date of Issue: September 27, 2025

List of E-Resources

Sr.No.	Subject	List of e-journals	List of e-journals
1.	Aerospace Sciences	<u>International</u>	<u>National</u>
2.	Agriculture & Horticulture	<u>International</u>	<u>National</u>
3.	Architecture	<u>International</u>	<u>National</u>
4.	Artificial Intelligence & Machine Learning	<u>International</u>	<u>National</u>
5.	Arts and Commerce	<u>International</u>	<u>National</u>
6.	Ayurveda	<u>International</u>	<u>National</u>
7.	Dental	<u>International</u>	<u>National</u>
8.	Divyangjan (Persons with Special Needs)	<u>International</u>	<u>National</u>
9.	Education	<u>International</u>	<u>National</u>
10.	Engineering and Technology	<u>International</u>	<u>National</u>
11.	Fashion Technology	<u>International</u>	<u>National</u>
12.	Food Technology	<u>International</u>	<u>National</u>
13.	Homeopathy	<u>International</u>	<u>National</u>
14.	Hotel Management	<u>International</u>	<u>National</u>
15.	Law	<u>International</u>	<u>National</u>
16.	Library and Information Technology	<u>International</u>	<u>National</u>
17.	Management	<u>International</u>	<u>National</u>
18.	Mass Media	<u>International</u>	<u>National</u>
19.	Medical	<u>International</u>	<u>National</u>
20.	Nursing	<u>International</u>	<u>National</u>
21.	Paramedical	<u>International</u>	<u>National</u>
22.	Pharmacy	<u>International</u>	<u>National</u>
23.	Physiotherapy	<u>International</u>	<u>National</u>
24.	Police Research	<u>International</u>	<u>National</u>



PSD Shastri Educational Foundation's
ASMA INSTITUTE OF MANAGEMENT
Approved by AICTE, New Delhi, Affiliated to Savitribai Phule Pune University (Inst. Code:
6164)
Shastri Campus: S. No. 85, NDA Road, Shivane, Pune - 411 023.
Ph.: (020) 25291471, 25293332, 9011036202 Fax: (020) 25291461
E-mail: enquiry@asma.in, director@asma.in Website: www.asma.in

25.	Science	<u>International</u>	<u>National</u>
26.	Skill & Entrepreneurship	<u>International</u>	<u>National</u>
27.	Social Science	<u>International</u>	<u>National</u>
28.	Startups, Innovation and Entrepreneurship	<u>International</u>	<u>National</u>
29.	Unani	<u>International</u>	<u>National</u>
30.	Women and Child Development	<u>International</u>	<u>National</u>
31.	Yoga	<u>International</u>	<u>National</u>

22) List of Admitted students -

MBA (2025-2026)

Sr.No.	Entrance Exam	Application ID	Name	Gender	Candidature Type	Category / Orphan	Eligibility Percentage
1	MAH-CET	MB25125172	TEJASWINI SANJAY CHIKNE	F	Type A	OBC	71.64
2	MAH-CET	MB25105067	PRADNYA SANJAY WAGHMARE	F	Type A	SC	61.75
3	MAH-CET	MB25148456	AKSHAYKUMAR VIJAYKUMAR SWAMI	M	Type A	OPEN	60
4	MAH-CET	MB25139847	YUVARAJ TALELE	M	Type A	OPEN	76.27
5	MAH-CET	MB25100933	SHUBHAM BHASKARRAO SAGANE	M	Type A	OPEN	75.82
6	MAH-CET	MB25109342	KAMBLE PALLAVI SHAMRAO	F	Type A	OPEN	52.68
7	ATMA	MB25129506	PRERANA MAHABALE	F	Type A	OPEN	61.67
8	MAH-CET	MB25155751	PHULE SIDDHESH UMESH	M	Type A	SC	68.03
9	MAH-CET	MB25147743	ABHIJEET GAJANAN PADMAWAR	M	Type A	OPEN	64.4
10	MAH-CET	MB25128494	OMKAR SANTOSH PHARANDE	M	Type A	OBC	Appearing
11	ATMA	MB25115628	PRATIKSHA CHAUDHARI	F	Type A	OPEN	50.73
12	MAH-CET	MB25157439	SHIVANAND SHIVRAJ SWAMI	M	Type A	OPEN	60.1
13	ATMA	MB25125805	KHALE VAISHNAVI ANIL	F	Type A	OPEN	78.1
14	MAT	MB25107476	ROHAN MOHAN PATIL	M	Type E	OPEN	63.9
15	MAH-CET	MB25147923	NIRANJAN JAYAWANT KAMBLE	M	Type A	SC	48.83
16	MAT	MB25148754	GEETA SARASWAT	F	All India	OPEN	57.29
17	MAH-CET	MB25114565	DALVI SHRAVANI SANJAY	F	Type A	OPEN	Appearing
18	MAH-CET	MB25137776	REEBA ATHAR HUSAIN	F	Type A	OPEN	78.85
19	MAH-CET	MB25127496	AARTI PRAKASH SUPEKAR	F	Type A	OPEN	56.08
20	MAH-CET	MB25117661	CHANAGOND PRASHANT SIDARAY	M	Type A	OPEN	63.92
21	MAH-CET	MB25110476	SONIKHATUN MUMTAJ MANSURI	F	Type A	OPEN	78.1
22	MAH-CET	MB25162199	KASAR SANKET SUSHIL	M	Type A	OPEN	Appearing
23	MAH-CET	MB25127878	MOGHE NEHA PRALHAD	F	Type A	OBC	72.77
24	MAH-CET	MB25126614	NEHA RAJENDRA DORAGE	F	Type A	OPEN	68.98
25	MAH-CET	MB25144201	PRASHANT RAMDAS SANGRAME	M	Type A	OPEN	59.05

26	MAH-CET	MB25110955	SHUBHAM MANOHAR KONGE	M	Type A	OPEN	68
27	MAH-CET	MB25149874	DIVYA PANDURANG ATOLE	F	Type A	NT 2 (NT-C)	Appearing
28	MAH-CET	MB25137796	KAMBLE DEEPAK MAHADEV	M	Type A	SC	65.6
29	MAH-CET	MB25121792	TATE VIKRANT VIJAY	M	Type A	OPEN	Appearing
30	ATMA	MB25138696	VISHAL BALU WAGHAMARE	M	Type A	SC	72
31	MAH-CET	MB25152362	SMARNIKA MOHAN BHOSALE	F	Type A	OPEN	82
32	ATMA	MB25171317	SHRAVANI ANIL PASALKAR	F	Type A	OPEN	77.59
33	MAH-MBA-CET	MB25144758	NAGARALE ROHINI VIJAY	F	Type A	SC	87.32
34	MAH-MBA-CET	MB25158970	DIPALI ARJUN HARPUDE	F	Type A	OPEN	65.5
35	ATMA	MB25156905	AJIT BALU WAGHAMARE	M	Type A	SC	74.96
36	MAT	MB25160116	WARUSHE ARYAN SADANAND	M	Type A	OPEN	Appearing
37	CAT	MB25123875	SARMAH BANASHREE KULENDRA	F	All India	OPEN	78.41
38	CAT	MB25141520	CHAVAN SAYALI KAILAS	F	Type A	OPEN	70
39	MAH-MBA-CET	MB25149252	NAMRATA YADAV	F	All India	OPEN	54.22
40	MAH-CET	MB25169689	ANCHAL KHIYANI	F	All India	OPEN	72.82
41	MAH-CET	MB25129543	HARSH VIRENDRA SHUKLA	M	All India	OPEN	79.67
42	MAH-CET	MB25147137	PALMINDER SINGH JOHAR	M	All India	OPEN	60.93
43	MAH-CET	MB25147203	SHAIKH ASHFAQUE SALAUDDIN	M	Type A	OPEN	68.42
44	MAH-MBA-CET	MB25116259	VIRENDRA MAHENDRA PATIL	M	Type A	OPEN	52.02
45	MAH-MBA-CET	MB25118444	JANABAI RAJAPUT	F	All India	OPEN	68.28
46	MAT	MB25166964	SAKSHI GANESH GHOLAP	F	Type A	OPEN	61.66
47	ATMA	MB25140698	NARUN NANDAN GUMASTE	M	Type A	OPEN	56.25
48	ATMA	MB25170628	SHINDE PRANAV VISHWAS	M	Type A	DT/VJ NT(A)	89.58
49	ATMA	MB25168748	WALEKAR SNEHA MAHESH	F	Type A	OPEN	56.33
50	MAH-CET	MB25169769	CHAVAN PRASAD SARJERAO	M	Type A	OPEN	55
51	ATMA	MB25169402	ANURADHA BALWANT KANSE	F	Type A	SC	63.71
52	MAH-CET	MB25170827	CHUNEKAR TANAYA PRAKASH	F	Type A	OPEN	62.8
53	ATMA	MB25170982	DHANANJAY MAHESH NISAL	M	Type A	OPEN	60
54	CAT	MB25167261	MORESHWAR SANJAY JAGTAP	M	Type A	OPEN	59.27
55	ATMA	MB25169119	YOGITA RAJKUMAR GAIKWAD	F	Type A	OPEN	64.16
56	MAH-CET	MB25128329	KALBHOR ATHARVA CHINTAMANI	M	Type A	OPEN	79.04
57	ATMA	MB25170646	SAHIL SATISH JAMBHALE	M	Type A	OPEN	Appearing
58	MAH-MBA-CET	MB25123643	PRASAD SHANTARAM MALI	M	Type A	OBC	59.09
59	MAH-MBA-CET	MB25134064	SAURAV RAMDHAN SONNE	M	Type A	OPEN	69.93
60	MAH-MBA-CET	MB25110778	SHREYAS GOPAL RAJPUT	M	Type A	OPEN	Appearing



PSD Shastri Educational Foundation's
ASMA INSTITUTE OF MANAGEMENT
 Approved by AICTE, New Delhi, Affiliated to Savitribai Phule Pune University (Inst. Code:
 6164)
 Shastri Campus: S. No. 85, NDA Road, Shivane, Pune - 411 023.
 Ph.: (020) 25291471, 25293332, 9011036202 Fax: (020) 25291461
 E-mail: enquiry@asma.in, director@asma.in Website: www.asma.in

61	MAH-MBA-CET	MB25129851	JAYASHREE GANESH SONAWANE	F	Type A	OPEN	66.3
62	MAH-MBA-CET	MB25141276	RANE VAIBHAV VASUDEV	M	Type A	OPEN	Appearing
63	MAH-MBA-CET	MB25111280	MALTHANKAR SHREYASH SATISH	M	Type A	OBC	66.4
64	MAT	MB25153145	KULDEEPNAGRAJ DESHBHANDARI	M	All India	OPEN	Appearing
65	MAH-MBA-CET	MB25154961	ANIKET MAHADEV DESAI	M	Type A	OPEN	60.33
66	MAH-MBA-CET	MB25137004	SANGHAPAL ARJUN WASNIK	M	Type A	OPEN	69.9
67	MAH-MBA-CET	MB25100241	SAVITA MULAJI MARGALE	F	Type A	OPEN	61.42
68	MAH-MBA-CET	MB25122480	BHAGYASHREE TARACHAND PASALKAR	F	Type A	OPEN	75.45
69	MAH-MBA-CET	MB25156234	TEJASVI MAHADEV DESAI	F	Type A	OPEN	56.5

List of Admitted students MCA (2025-2026)

Sr. No.	Entrance Exam	Application ID	Candidate Name	Gender	Candidature Type	Category	PH/DEF Type	Merit Marks
1	MAH-CET	MC25126499	ABHISHEK KAILASH CHOUHAN	M	Maharashtra State Candidate - Type A	OPEN - Open	N.A.	92.17978
2	MAH-CET	MC25126581	PRAJAKTA JYOTIRAM DHANE	F	Maharashtra State Candidate - Type A	OPEN - Open	N.A.	89.13314
3	MAH-CET	MC25107140	POOJA SAHEBRAO BHOITE	F	Maharashtra State Candidate - Type A	OPEN - Open	N.A.	87.20803
4	MAH-CET	MC25107181	ABHISHEK MAHENDRA DESHMUKH	M	Maharashtra State Candidate - Type A	OPEN - Open	N.A.	87.20803
5	MAH-CET	MC25131304	RAM KHANDARE	M	Maharashtra State Candidate - Type A	SEBC - Maratha	N.A.	85.38517
6	MAH-CET	MC25120386	NIKHIL RAMAKANT MISTRI	M	Maharashtra State Candidate - Type A	OPEN - Open	N.A.	82.96444
7	MAH-CET	MC25111003	HRISHIKESH BABASAHEB VASTRAD	M	Maharashtra State Candidate - Type A	OPEN - Open	N.A.	82.96444
8	MAH-CET	MC25116457	PRANAVPRAFULLA PANCHWAGH	M	Maharashtra State Candidate - Type A	OPEN - Open	N.A.	80.53995
9	MAH-CET	MC25110315	ANMANE VISHAL SANTOSH	M	Maharashtra State Candidate - Type A	OBC - Kunabi	N.A.	76.92163
10	MAH-CET	MC25107281	PALVE VAIBHAV KUNDLIK	M	Maharashtra State Candidate - Type A	NT 3 (NT-D) - Vanjari	N.A.	73.53685
11	MAH-CET	MC25130328	VAIBHAV GANPAT PADWAL	M	Maharashtra State Candidate - Type A	OPEN - Open	N.A.	71.15493
12	MAH-CET	MC25122920	JAGTAP ANKITA RAMDAS	F	Maharashtra State Candidate - Type A	OPEN - Open	N.A.	65.85789
13	MAH-CET	MC25130336	KARAN KADU	M	Maharashtra State Candidate - Type A	OPEN - Open	N.A.	65.85789
14	MAH-CET	MC25119803	DENGALE ADITI ANNASAHEB	F	Maharashtra State Candidate - Type A	OPEN - Open	N.A.	61.28071
15	MAH-CET	MC25122516	PAWAR SALONI SHANKAR	F	Maharashtra State Candidate - Type A	OPEN - Maratha	N.A.	82.96444
16	MAH-CET	MC25120184	AJINKYA PANDURANG GHORPADE	M	Maharashtra State Candidate - Type A	OPEN - Open	N.A.	80.53995
17	MAH-CET	MC25125413	SHINDE VAISHNAVI GANESH	F	Maharashtra State Candidate - Type A	OPEN - Open	N.A.	79.99698

18	MAH-CET	MC25124774	ANIKET PAWAR	M	Maharashtra State Candidate - Type A	OPEN - Open	N.A.	79.99698
19	MAH-CET	MC25119577	RAUT RUSHIKESH RAJARAM	M	Maharashtra State Candidate - Type A	NT 1 (NT-B) - Gavali	N.A.	77.82512
20	MAH-CET	MC25108261	DEESHAA PATIL	F	Maharashtra State Candidate - Type A	OPEN - Open	N.A.	77.82512
21	MAH-CET	MC25107728	KOKANE RAJASHREE SURYAKANT KOKANE	F	Maharashtra State Candidate - Type A	SC - Dhor	N.A.	76.92163
22	MAH-CET	MC25103650	RUTUJA SUNIL BARBOLE	F	Maharashtra State Candidate - Type A	OPEN - Maratha	N.A.	76.92163
23	MAH-CET	MC25108740	GANESH OMKAR WADGAONKAR	M	Maharashtra State Candidate - Type A	OBC - Wani	N.A.	76.92163
24	MAH-CET	MC25105317	MOHAMMED AFSHAAN RIYAZ SHAIKH	M	Maharashtra State Candidate - Type A	OPEN - Open	N.A.	74.78225
25	MAH-CET	MC25111805	RUTVIK PATIL	M	Maharashtra State Candidate - Type A	OBC - Kunabi	N.A.	67.35794
26	MAH-CET	MC25123322	KALHALE MAHARUDRA NAGNATH	M	Maharashtra State Candidate - Type A	SEBC - Maratha	N.A.	67.35794
27	MAH-CET	MC25112739	JUMBAD YOGESH BHAGWAN	M	Maharashtra State Candidate - Type A	OPEN - Open	N.A.	65.85789
28	MAH-CET	MC25122566	AARTI ANIL SHINDE	F	Maharashtra State Candidate - Type A	OPEN - Open	N.A.	65.85789
29	MAH-CET	MC25109404	PARIT SHUBHAM SHIVAJI	M	Maharashtra State Candidate - Type A	OPEN - Open	N.A.	65.85789
30	MAH-CET	MC25113590	MUJAWAR FARUKH SIRAJODDIN	M	Maharashtra State Candidate - Type A	OBC - Mujavar	N.A.	63.1575
31	MAH-CET	MC25125990	DALVI VINAYAK LAHU	M	Maharashtra State Candidate - Type A	OPEN - Open	N.A.	63.1575
32	MAH-CET	MC25104441	SURKUTLAWAR KAVERI GANGADHAR	F	Maharashtra State Candidate - Type A	SBC - Padma shali	N.A.	63.1575
33	MAH-CET	MC25113328	CHETAN MADANRAO CHAVAN	M	Maharashtra State Candidate - Type A	OPEN - Bhat	N.A.	63.1575
34	MAH-CET	MC25119767	SUSHANT RAJENDRA DASHPUTE	M	Maharashtra State Candidate - Type A	OBC - Lad Shakhiv Wani	N.A.	63.1575
35	MAH-CET	MC25132516	SAURABH ARUN BANSODE	M	Maharashtra State Candidate - Type A	SC - Mahar	N.A.	63.1575
36	MAH-CET	MC25108815	JIRAPURE RAGINI MANGESH	F	Maharashtra State Candidate - Type A	OBC - Teli	N.A.	61.28071
37	MAH-CET	MC25132261	PATIL UTKARSHA SANJAY	F	Maharashtra State Candidate - Type A	OPEN - Open	N.A.	61.28071
38	MAH-CET	MC25113384	ASHWIN SHASHIKANT OZA	M	Maharashtra State Candidate - Type A	OPEN - Open	N.A.	61.28071
39	MAH-CET	MC25115969	BHAVAR MAHESH BHAGVAT	M	Maharashtra State Candidate - Type A	OBC - Kunabi	N.A.	61.28071
40	MAH-CET	MC25109652	DIGAMBAR SHANKAR SHINDE	M	Maharashtra State Candidate - Type A	OPEN - Open	N.A.	73.53685
41	MAH-CET	MC25126898	POOJA FARTADE	F	Maharashtra State Candidate - Type A	OPEN - Open	N.A.	N.A

42	MAH-CET	MC25133186	BHARAT SHIVAJI SOLANKE	M	Maharashtra State Candidate - Type A	OPEN - Open	N.A.	N.A
43	MAH-CET	MC25117801	AHMED RAZA ASIF KHAN	M	Maharashtra State Candidate - Type A	OPEN - Open	N.A.	N.A
44	MAH-CET	MC25101152	ROHIT PRAKASH BORADE	M	Maharashtra State Candidate - Type A	OPEN - Open	N.A.	36.49674
45	MAH-CET	MC25101128	SANGRAM DHANAJI PATIL	M	Maharashtra State Candidate - Type A	OPEN - Open	N.A.	36.49674
46	MAH-CET	MC25107530	PRANAV ANAND GUND	M	Maharashtra State Candidate - Type A	OBC - Kunabi	N.A.	36.49674
47	MAH-CET	MC25130906	SUMIT BABASO GADADE	M	Maharashtra State Candidate - Type A	OPEN - Dhargar	N.A.	25.47792
48	MAH-CET	MC25122923	VAISHNAVI DADASO MAHADIK	F	Maharashtra State Candidate - Type A	OPEN - Open	N.A.	21.006
49	MAH-CET	MC25110640	PRATHMESH ANKUSH DHOKALE	M	Maharashtra State Candidate - Type A	OPEN - Open	N.A.	61.28071
50	MAH-CET	MC25125104	SATISH YASHWANT PATIL	M	Maharashtra State Candidate - Type A	OPEN - Open	N.A.	49.35334
51	MAH-CET	MC25111710	RUSHIKESH RAVINDRA SAHANE	M	Maharashtra State Candidate - Type A	OPEN - Open	N.A.	44.53452
52	MAH-CET	MC25122400	SOHAN PRASAD NIMASE	M	Maharashtra State Candidate - Type A	OBC - Kunabi	N.A.	36.49674
53	MAH-CET	MC25115108	PRAJAKTA DARYAVSING RAJPUT	F	Maharashtra State Candidate - Type A	OPEN - Open	N.A.	34.51981
54	MAH-CET	MC25122683	AKSHITA VIJAY NIKAM	F	Maharashtra State Candidate - Type A	OPEN - Open	N.A.	31.66296
55	MAH-CET	MC25113883	KOKANE TEJASHREE SURYAKANT	F	Maharashtra State Candidate - Type A	SC - Dhor	N.A.	29.9046
56	MAH-CET	MC25127644	SANJIVANI GUNVANT KALE	F	Maharashtra State Candidate - Type A	NT 2 (NT-C) - Dhargar	N.A.	27.27444
57	MAH-CET	MC25103539	PRIYA ANANDRAO CHAUDHARI	F	Maharashtra State Candidate - Type A	OPEN - Open	N.A.	25.47792
58	MAH-CET	MC25114824	PRATIK RAVINDRA PATIL	M	Maharashtra State Candidate - Type A	OPEN - Open	N.A.	9.743029
59	MAH-CET	MC25133874	SHRAVANI SACHIN JADHAV	F	Maharashtra State Candidate - Type A	OPEN - Open	N.A.	N.A
60	MAH-CET	MC25133537	PRASHANT MOHAN SALUNKHE	M	Maharashtra State Candidate - Type A	OPEN - Open	N.A.	N.A
61	MAH-CET	MC25119249	PATIL SHREYASH BABAN	M	Maharashtra State Candidate - Type A	SEBC - Maratha	N.A.	95.2943
62	MAH-CET	MC25116230	SIDDHANT DINESH TAGARE	M	Maharashtra State Candidate - Type A	OPEN - Open	N.A.	87.34965
63	MAH-CET	MC25118389	AVISHKAR BHASKAR KOKATE	M	Maharashtra State Candidate - Type A	OPEN - Open	N.A.	76.92163